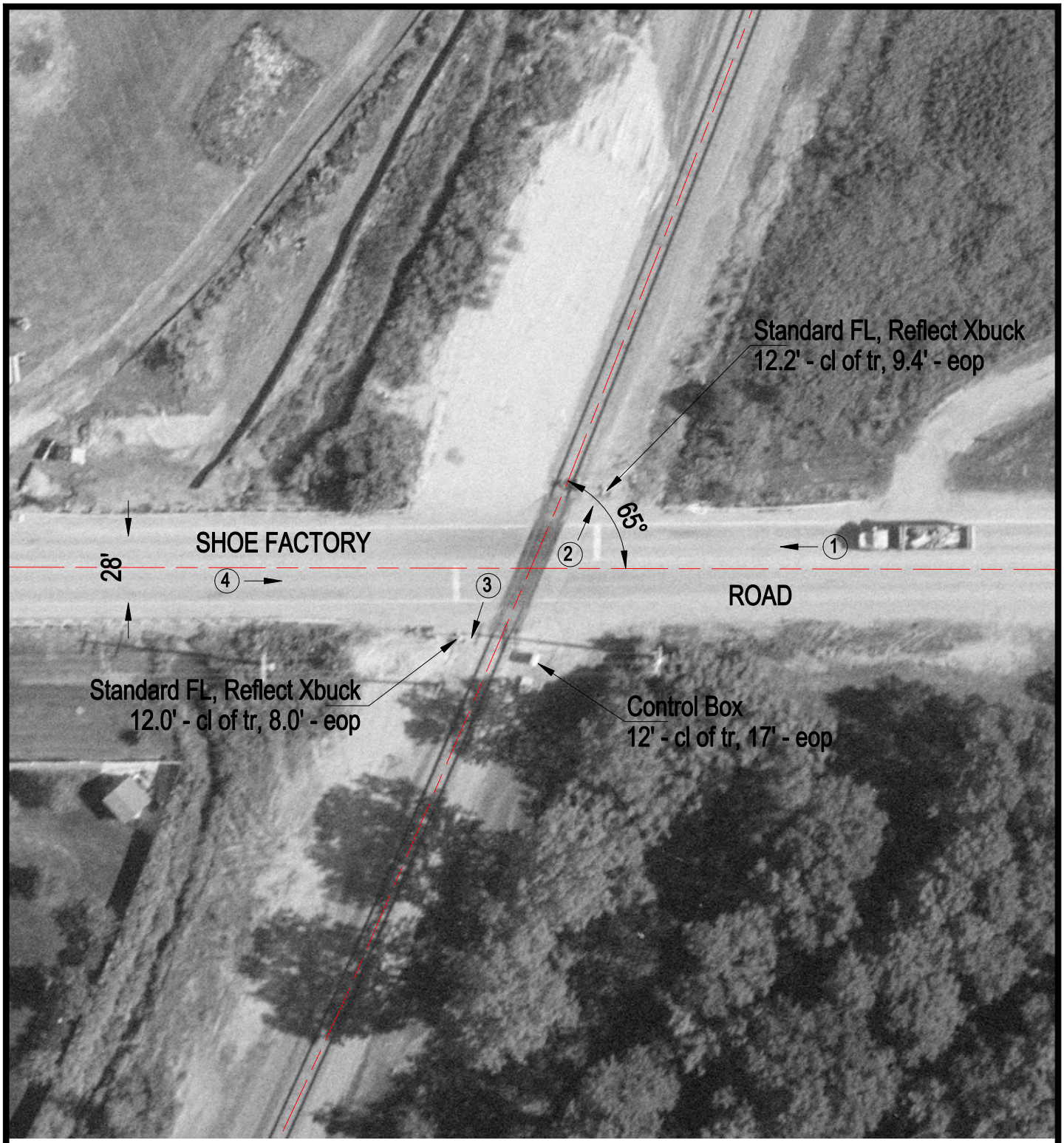

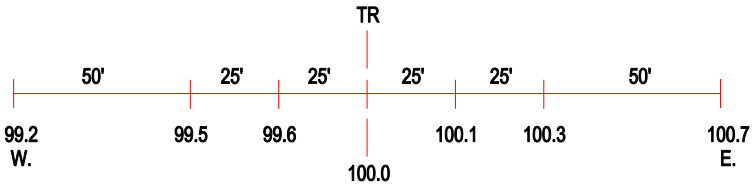

ROAD PROFILE

(3) Photo Location

Crossing #:	260525J
Location:	Cook Co., City of Hoffman Estates (I)
Lat/Long:	42°03'38" / 88°12'21"
Railroad:	EJE
Street:	Shoe Factory Road
Railroad Milepost:	41.90
Crossing Protection:	Train Activated Devices