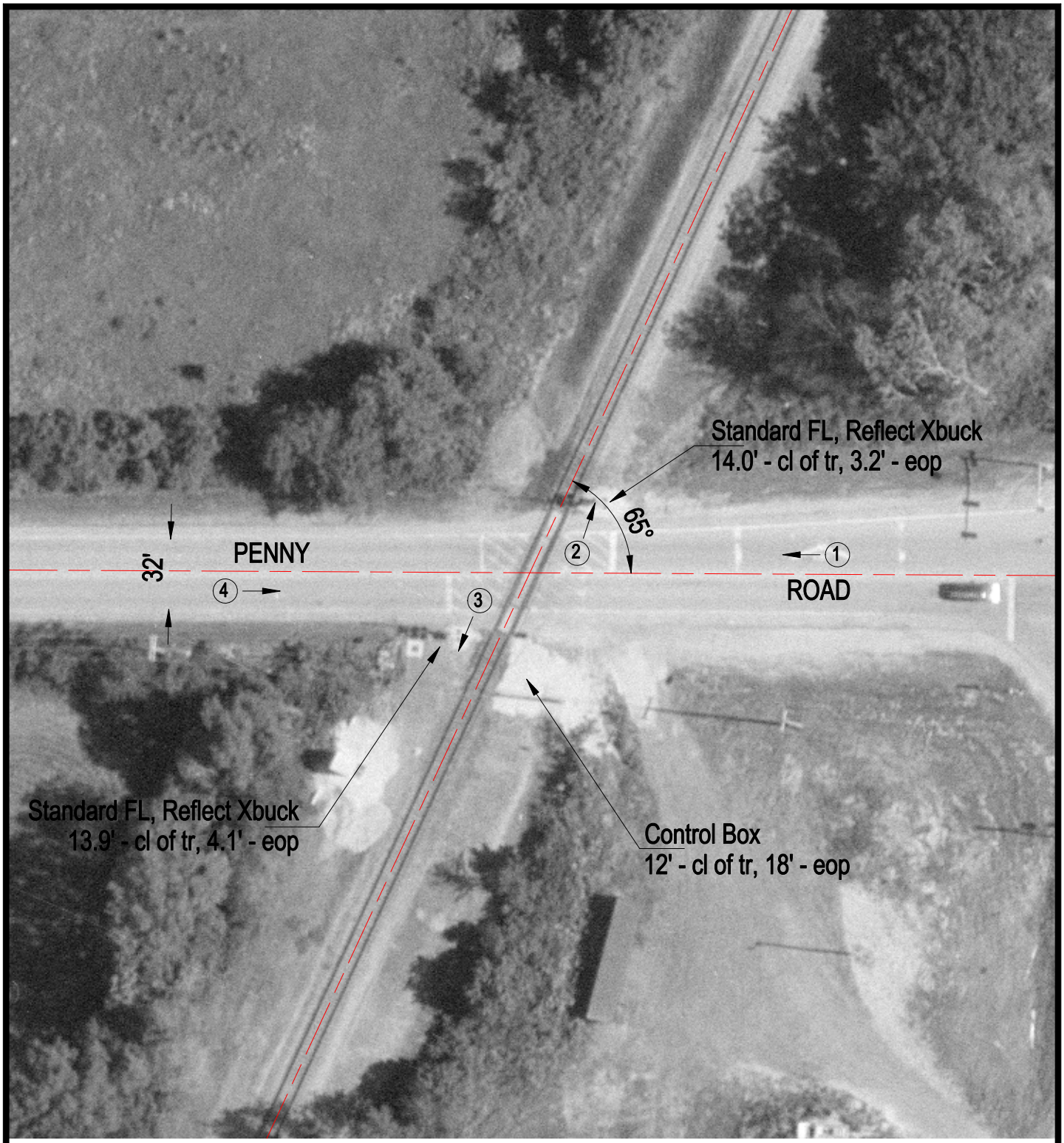

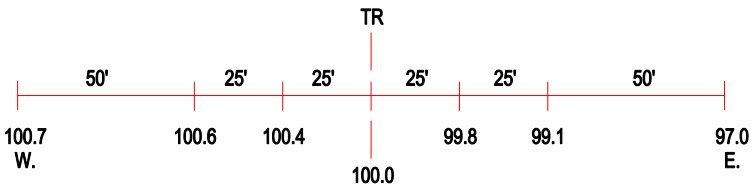

ROAD PROFILE

(3) Photo Location

Crossing #:	260520A
Location:	Cook Co., City of Barrington (N)
Lat/Long:	42°05'45" / 88°11'25"
Railroad:	EJE
Street:	Penny Road
Railroad Milepost:	44.48
Crossing Protection:	Train Activated Devices