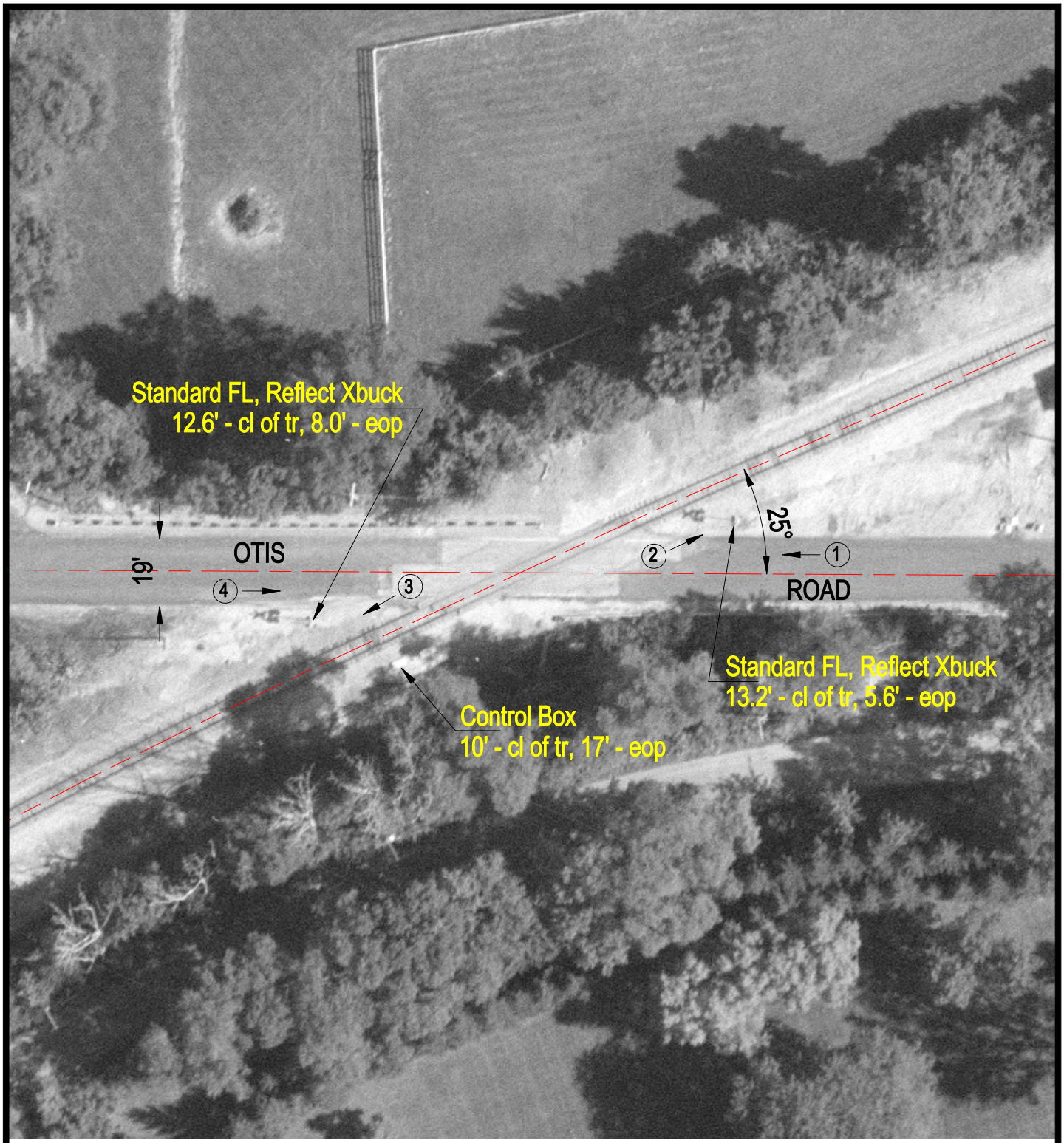

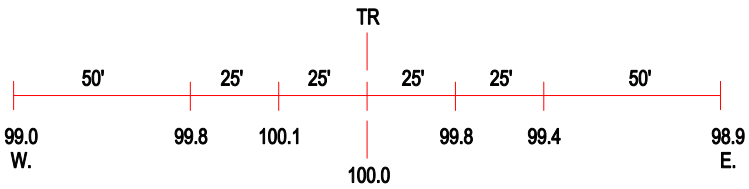

ROAD PROFILE

3 Photo Location

Crossing #:	260517S
Location:	Cook Co., City of Barrington Hill (I)
Lat/Long:	42°08'21" / 88°09'30"
Railroad:	EJE
Street:	Otis Road
Railroad Milepost:	47.90
Crossing Protection:	Train Activated Devices