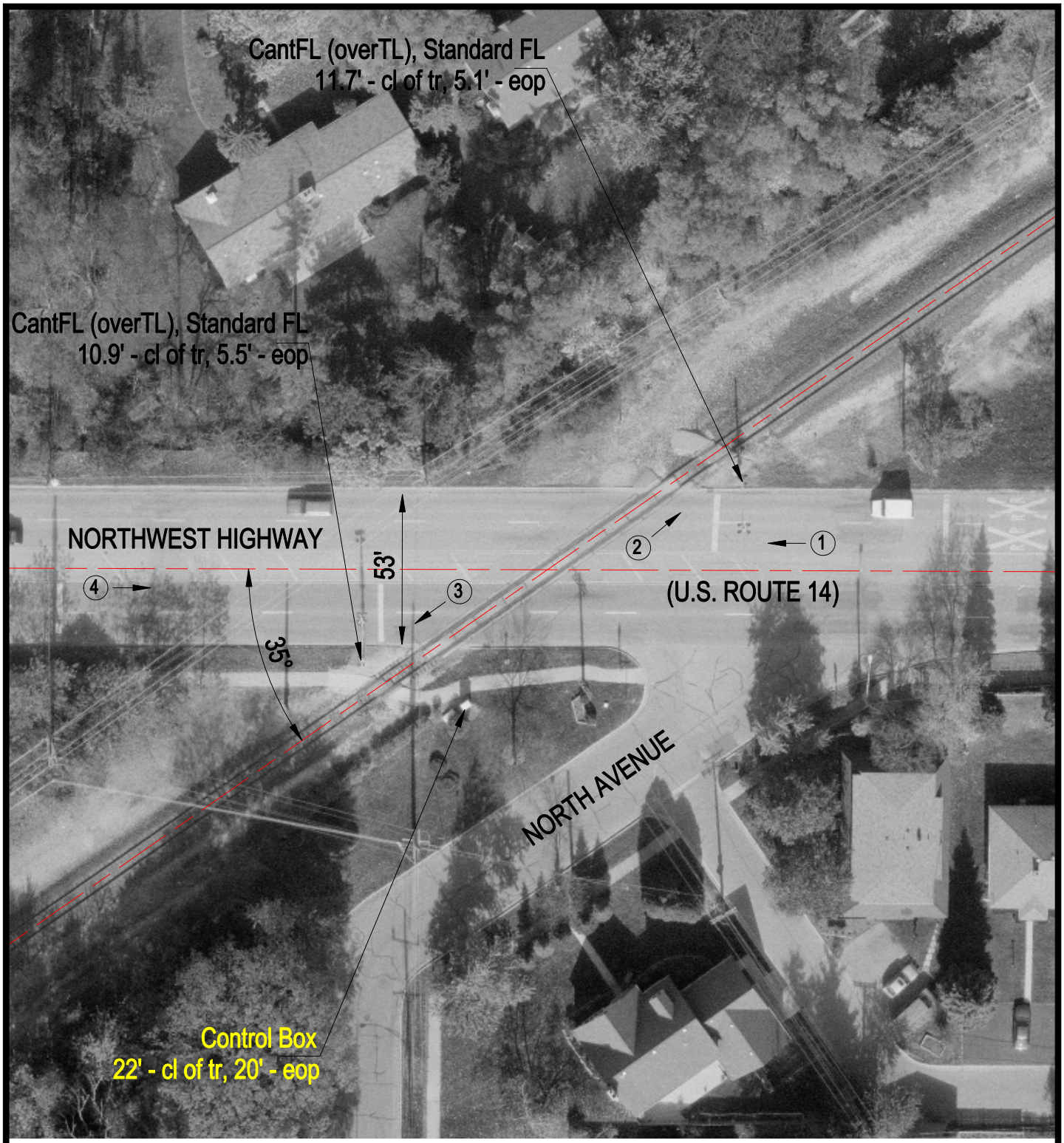

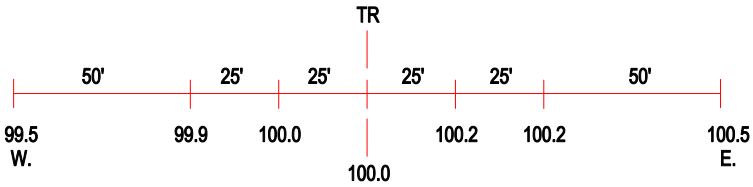

ROAD PROFILE

3 Photo Location

Crossing #:	260514W
Location:	Lake Co., City of Barrington (I)
Lat/Long:	42°09'42" / 88°07'51"
Railroad:	EJE
Street:	Northwest Highway (U.S. Route 14)
Railroad Milepost:	50.11
Crossing Protection:	Train Activated Devices