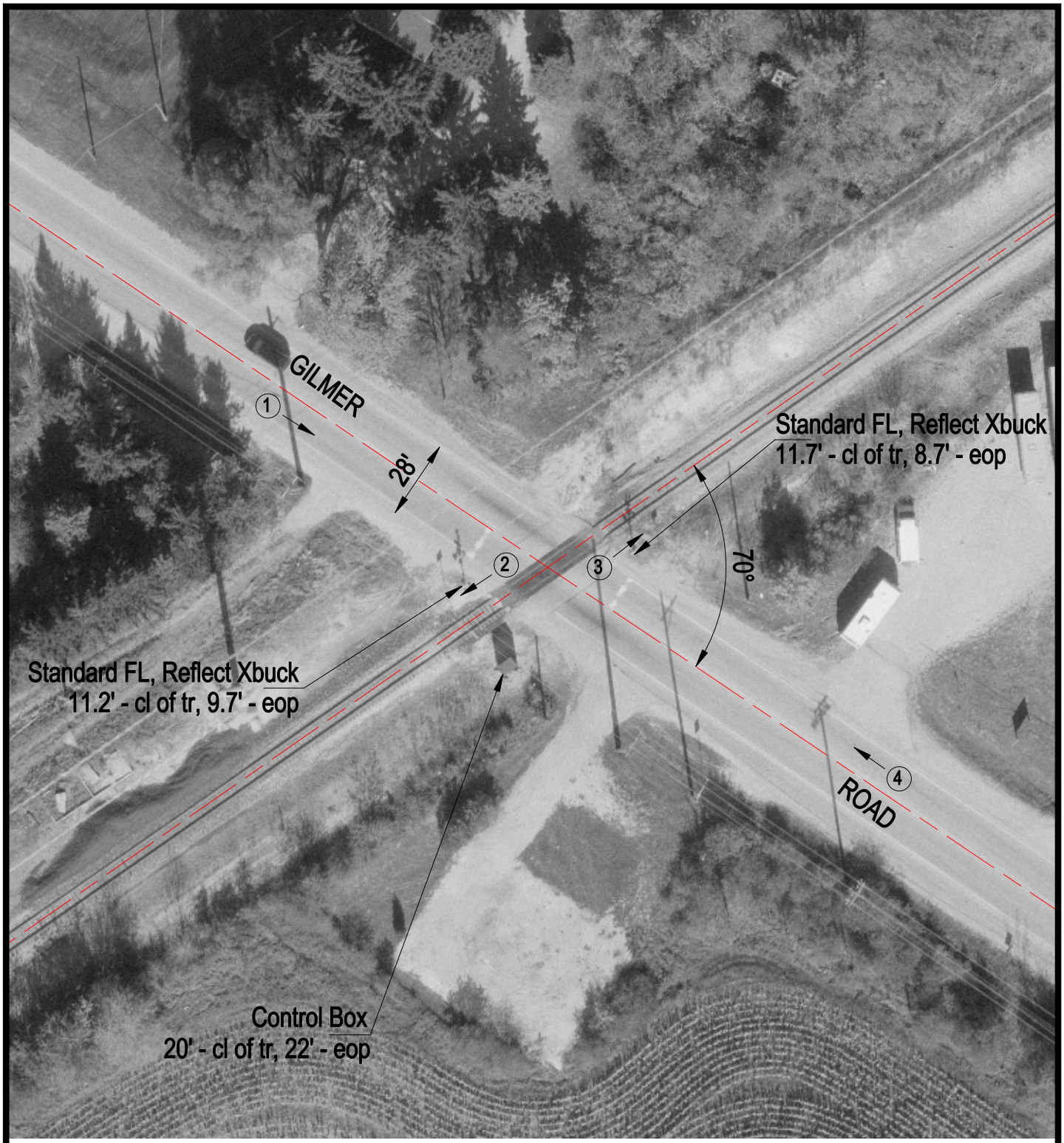

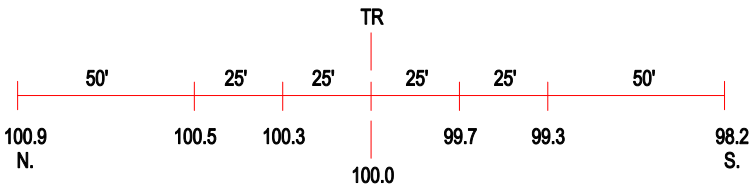

ROAD PROFILE

3 Photo Location

Crossing #:	260500N
Location:	Lake Co., City of Hawthorn Woods (N)
Lat/Long:	42°14'05" / 88°02'45"
Railroad:	EJE
Street:	Gilmer Road
Railroad Milepost:	17.09
Crossing Protection:	Train Activated Devices