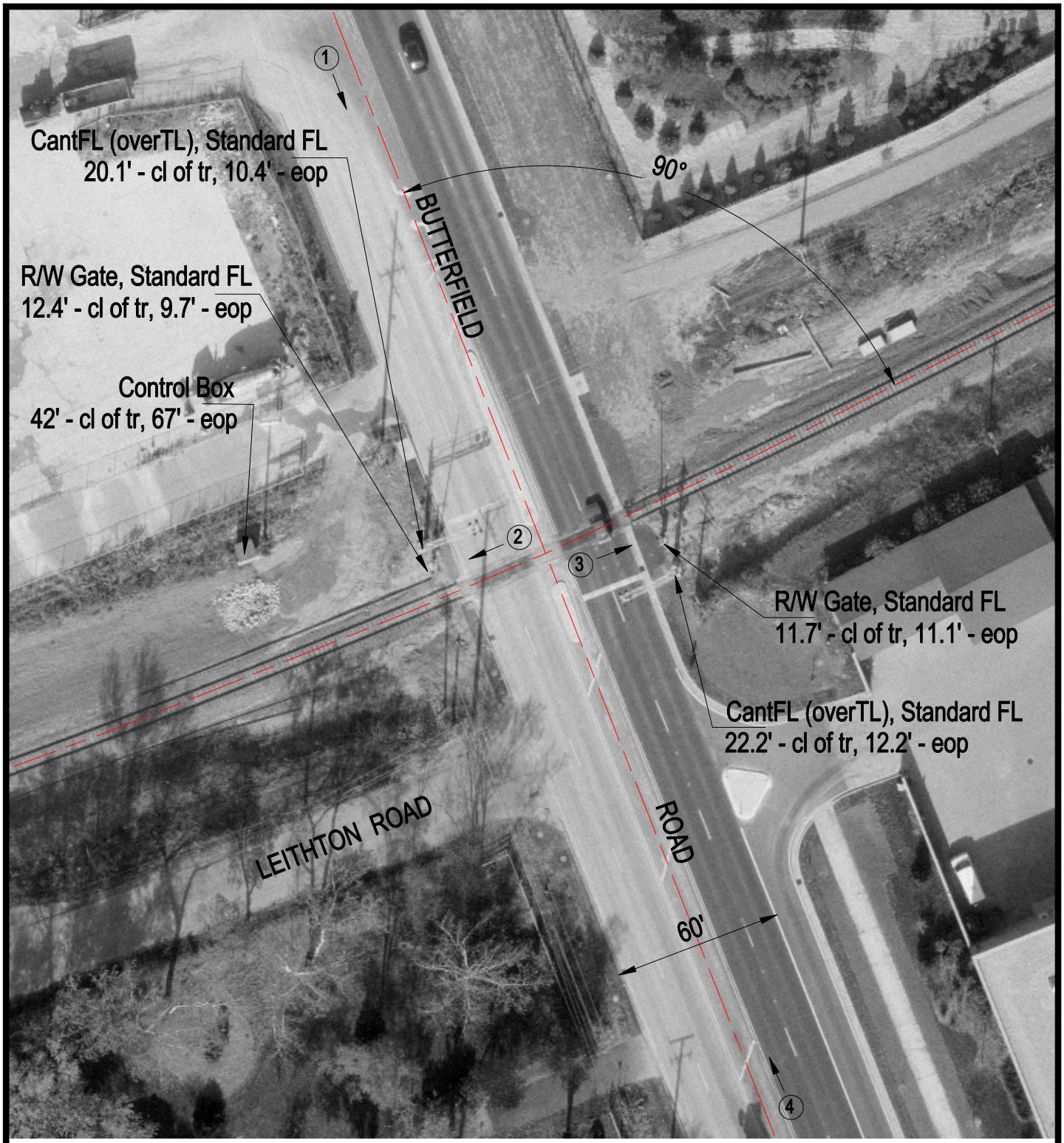

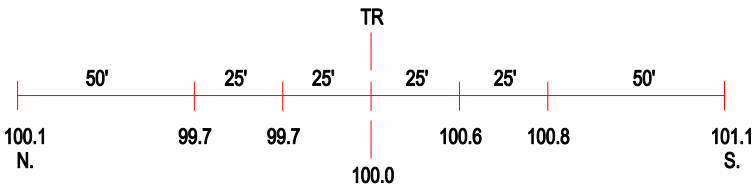

ROAD PROFILE

3 Photo Location

Crossing #:	260493F
Location:	Lake Co., City of Vernon Hills (I)
Lat/Long:	42°14'47" / 87°58'46"
Railroad:	EJE
Street:	Butterfield Road
Railroad Milepost:	13.58
Crossing Protection:	Train Activated Devices