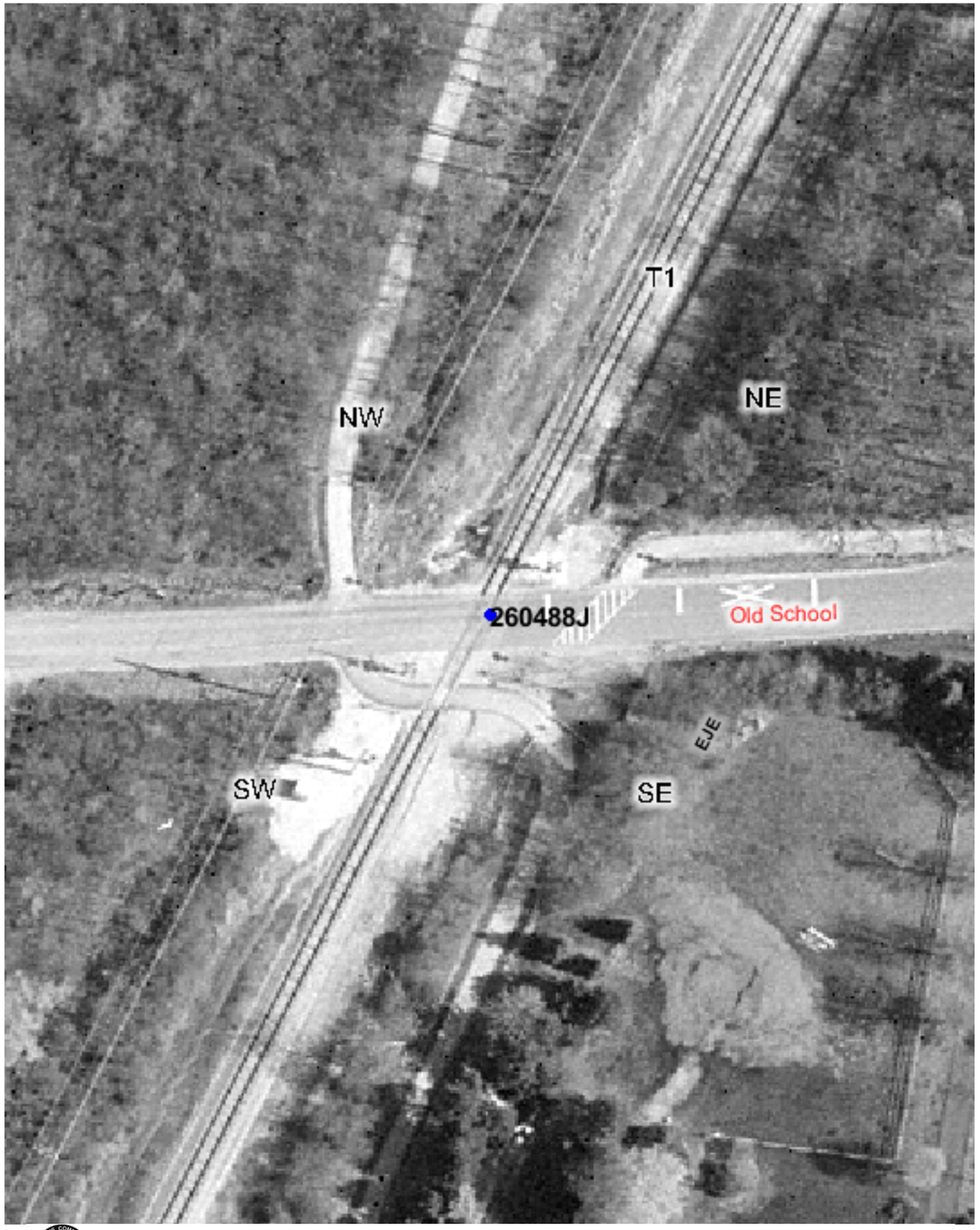

Copyright 2003 By The State of Illinois

SCALE: 1"=50'

0 50' 100'

U.S. DOT#: 260488J

General Information

Type Of Crossing: AtGrade
Lat: 42° 15' 43" Long: 87° 55' 10"
County: LAKE
City: LIBERTYVILLE In/Near: Near
Street Name: OLD SCHOOL RD
RailRoad: EJE
RailRoad Station: RONDOUT (N)
RailRoad Milepost: 63.87
Crossing Angle: 60.6°
Data Collection Date: 6/19/2003
Aerial Photography Date: Spring 2003

Warning Device Description

Type of Device: AFLS/Gates
Number Of Devices:

CrossBucks:	4	Cantelever:	0
Bells:	2	Gates:	2
WigWags:	0	Pedestrian Gates:	0
Flashing Lights Pairs:	4	Masts:	4

Mast Locations	Edge of Road (Ft)	Edge of Rail (Ft)
SW	7.8	13
SW	22.8	8.7
NE	8	12.9
SE	13.2	21.8

Nearest Intersecting Roads

Name	Distance (Ft) ER	Width (Ft)	Direction	Traffic Control

Number of Other Nearby Intersecting Roads: None

Track Description

Number of Tracks: 1
(Type of Tracks: Main)

From	To	Distance (Ft)
None		

Nearby Warning Signs

West

Type	Distance (Ft) ER

Number of Other Signs: 0

East

Type	Distance (Ft) ER

Number of Other Signs: 0

Adjacent Railroad Crossing

DOT#	Direction	Distance (Ft)

Roadway Material & Dimensions

North Side — South Side

Roadway Material: Bituminous

Dir	Dist NR	Sidewalk	Parkway	Road Width	Parkway	Sidewalk
W	32.0	0.0	0.0	21.2	9.0	10.7
E	32.0	0.0	0.0	20.2	29.0	21.0

Crossing Surface Material & Dimensions

	North Side of Road: Sidewalk Material	Sidewalk Width (Ft)	Distance to Sidewalk	Roadway Material	Roadway Width (Ft)	Distance to Sidewalk	South Side of Road: Sidewalk Material	Sidewalk Width (Ft)	Total Crossing Width (Ft)
Track1	None	0	0(*)	Full Wood Plank	48.2	0(*)	None	0	48.2

Vertical Profile

West Side — East Side

A-50	A-32	Track1	B-32	B-50
-6.11%	-3.44%	8.44%	1.11%	

Special Conditions? None
Missing Data? No