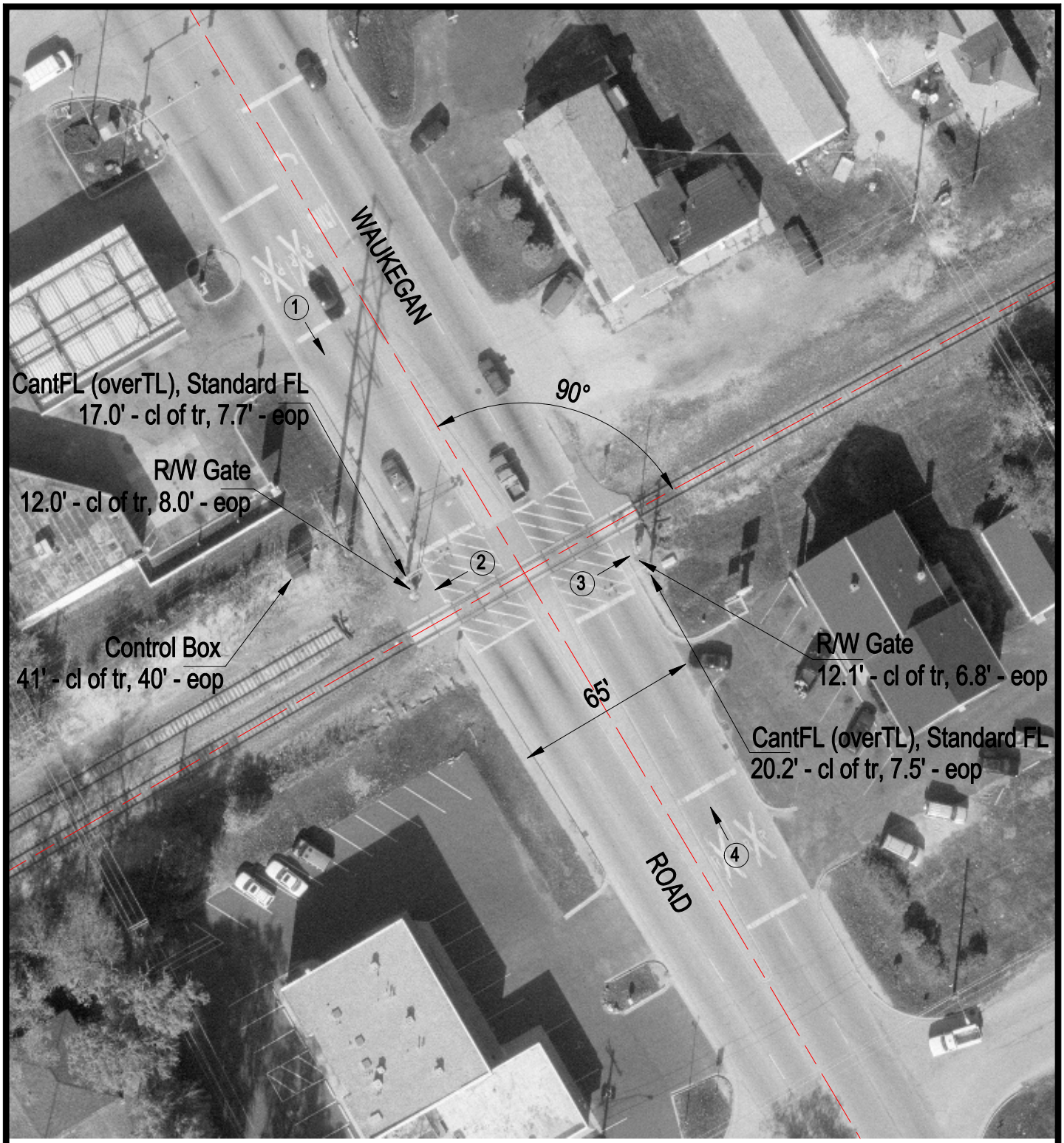

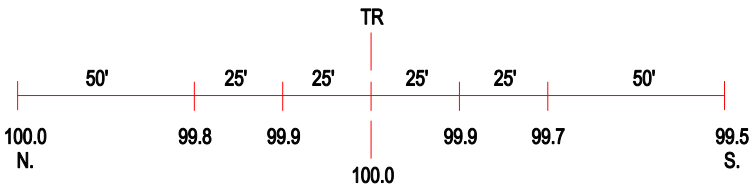

ROAD PROFILE

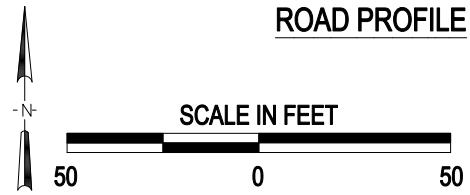

(3) Photo Location

Crossing #:	260483A
Location:	Lake Co., City of Lake Bluff (N)
Lat/Long:	42°17'06" / 87°52'55"
Railroad:	EJE
Street:	Waukegan Road
Railroad Milepost:	66.42
Crossing Protection:	Train Activated Devices