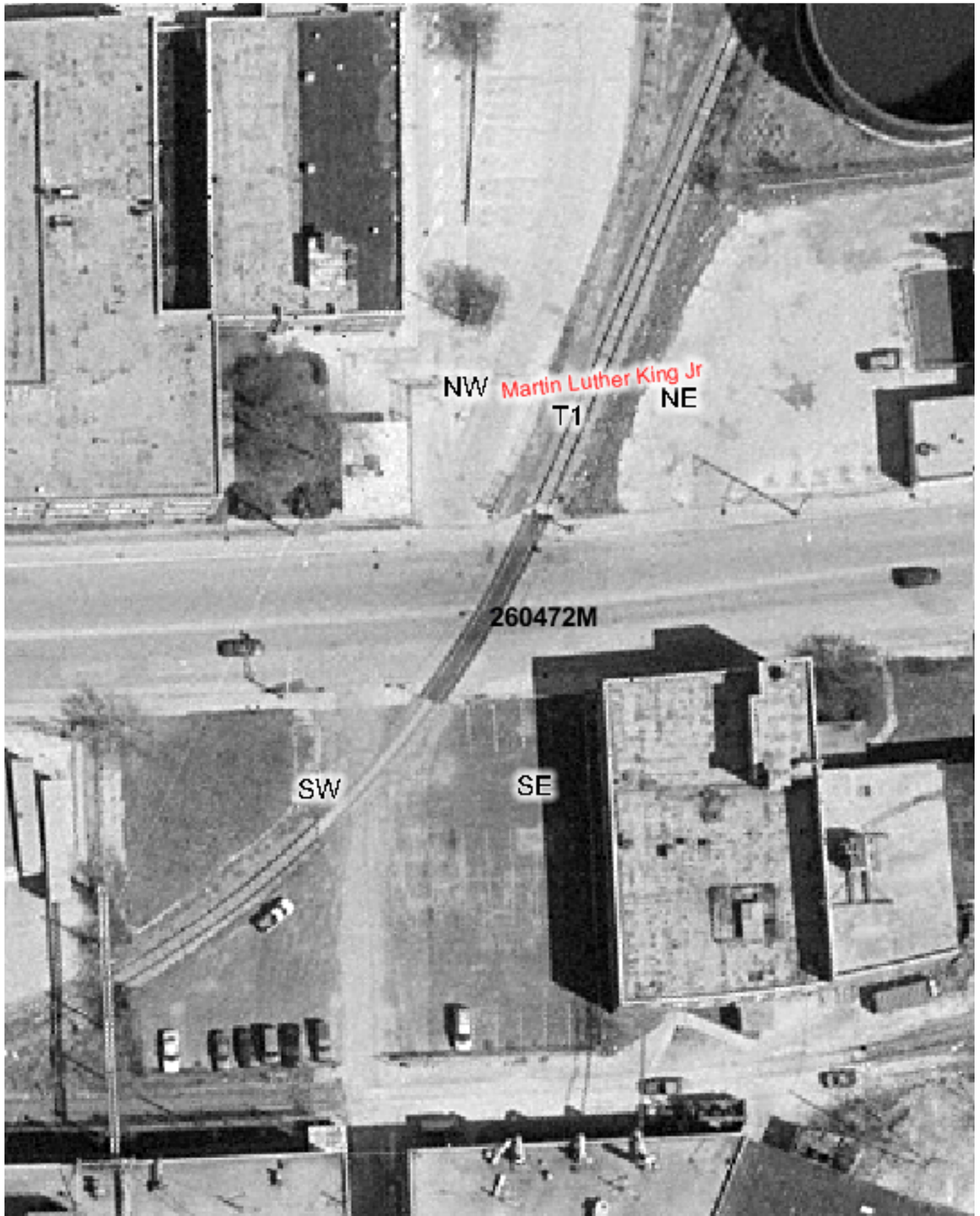

Copyright 2003 By The State of Illinois

SCALE: 1"=50'

0 50' 100'

U.S. DOT#: 260472M

General Information

Type Of Crossing: AtGrade
Lat: 42° 19' 10" Long: 87° 50' 40"
County: LAKE
City: NORTH CHICAGO In/Near: In
Street Name: MARTIN L KING DR
RailRoad: EJE
RailRoad Station: NORTH CHICAGO (S)
RailRoad Milepost: 69.96
Crossing Angle: 58.2°
Data Collection Date: 10/9/2003
Aerial Photography Date: Spring 2003

Warning Device Description

Type of Device: X-Bucks

Number Of Devices:

CrossBucks:	2	Cantelever:	0
Bells:	0	Gates:	0
WigWags:	0	Pedestrian Gates:	0
Flashing Lights Pairs:	0	Masts:	2

Mast Locations	Edge of Road (Ft)	Edge of Rail (Ft)
SW	8	64
NE	7.5	10.5

Nearest Intersecting Roads

Name	Distance (Ft) ER	Width (Ft)	Direction	Traffic Control
IL 137	320.0	55.0	East	Signal
COMMONWEALTH	482.0	30.0	West	Stop Sign

Number of Other Nearby Intersecting Roads: None

Track Description

Number of Tracks: 1
(Type of Tracks: Main)

From	To	Distance (Ft)
None		

Nearby Warning Signs

West Type	Distance (Ft) ER	East Type	Distance (Ft) ER

Number of Other Signs: 0 | Number of Other Signs: 0

Adjacent Railroad Crossing

DOT#	Direction	Distance (Ft)

Roadway Material & Dimensions

Roadway Material: Bituminous

North Side Dir	Dist NR	Sidewalk	Parkway	Road Width	Parkway	Sidewalk (South Side)
W	32.0	7.0	0.0	52.0	0.0	7.5
E	32.0	7.0	0.0	51.8	0.0	6.8

Crossing Surface Material & Dimensions

	North Side of Road: Sidewalk Material	Sidewalk Width (Ft)	Distance to Sidewalk	Roadway Material	Roadway Width (Ft)	Distance to Sidewalk	South Side of Road: Sidewalk Material	Sidewalk Width (Ft)	Total Crossing Width (Ft)
Track1	None	0	0(*)	Rubber	81.2	0(*)	None	0	81.2

Vertical Profile

West Side A-50	A-32	Track1	B-32	East Side B-50
-0.56%	-0.31%	0.31%	0%	

Special Conditions? None Missing Data? No