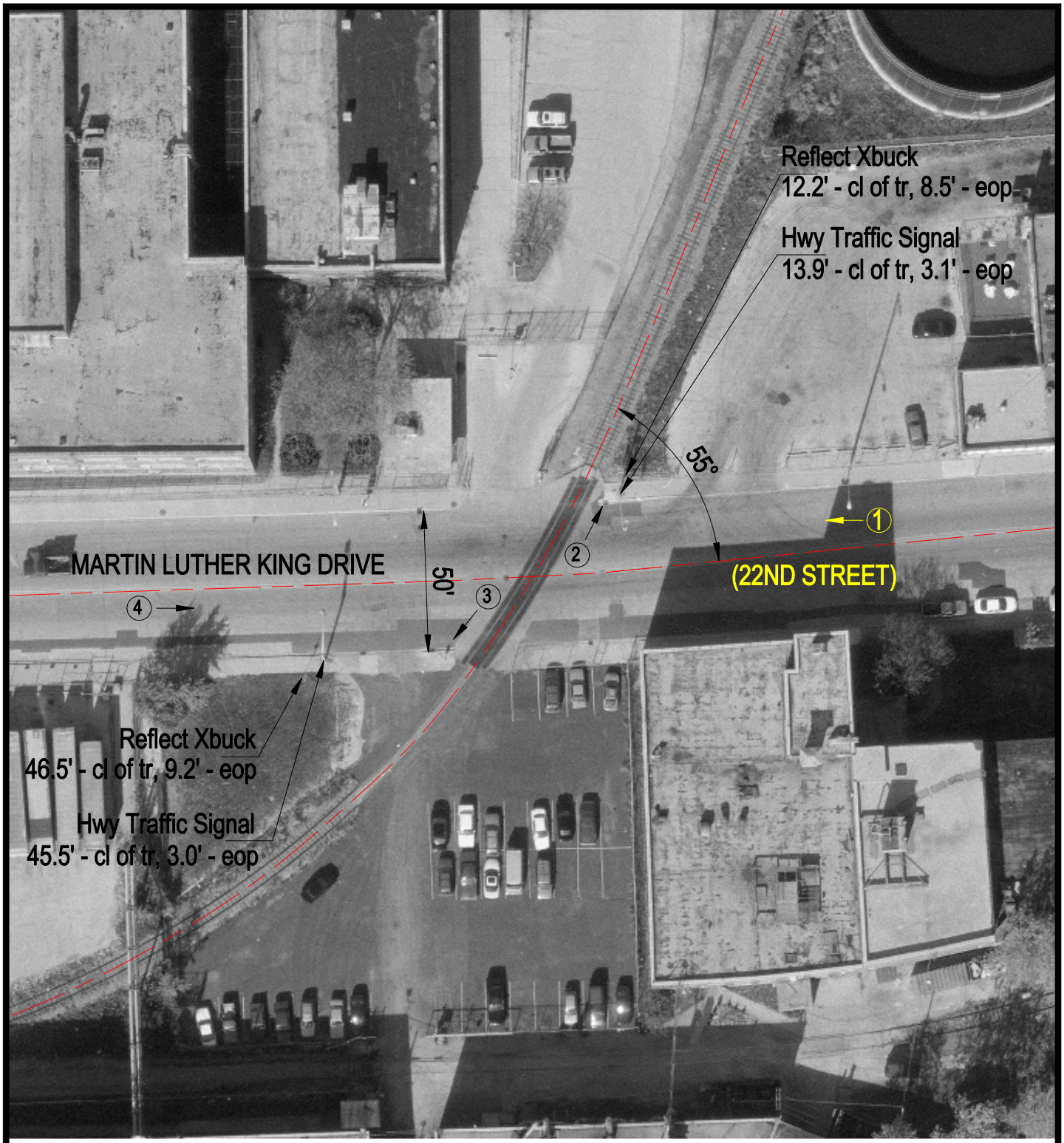

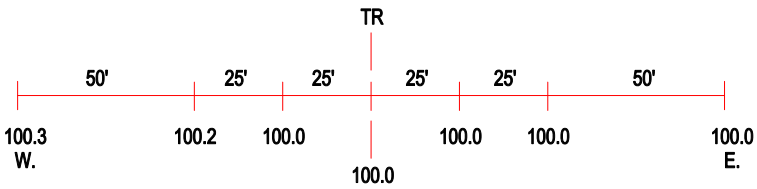

ROAD PROFILE

3 Photo Location

Crossing #:	260472M
Location:	Lake Co., City of North Chicago (I)
Lat/Long:	42°19'09" / 87°50'40"
Railroad:	EJE
Street:	Martin L King Drive (22nd Street)
Railroad Milepost:	4.00
Crossing Protection:	Train Activated Devices