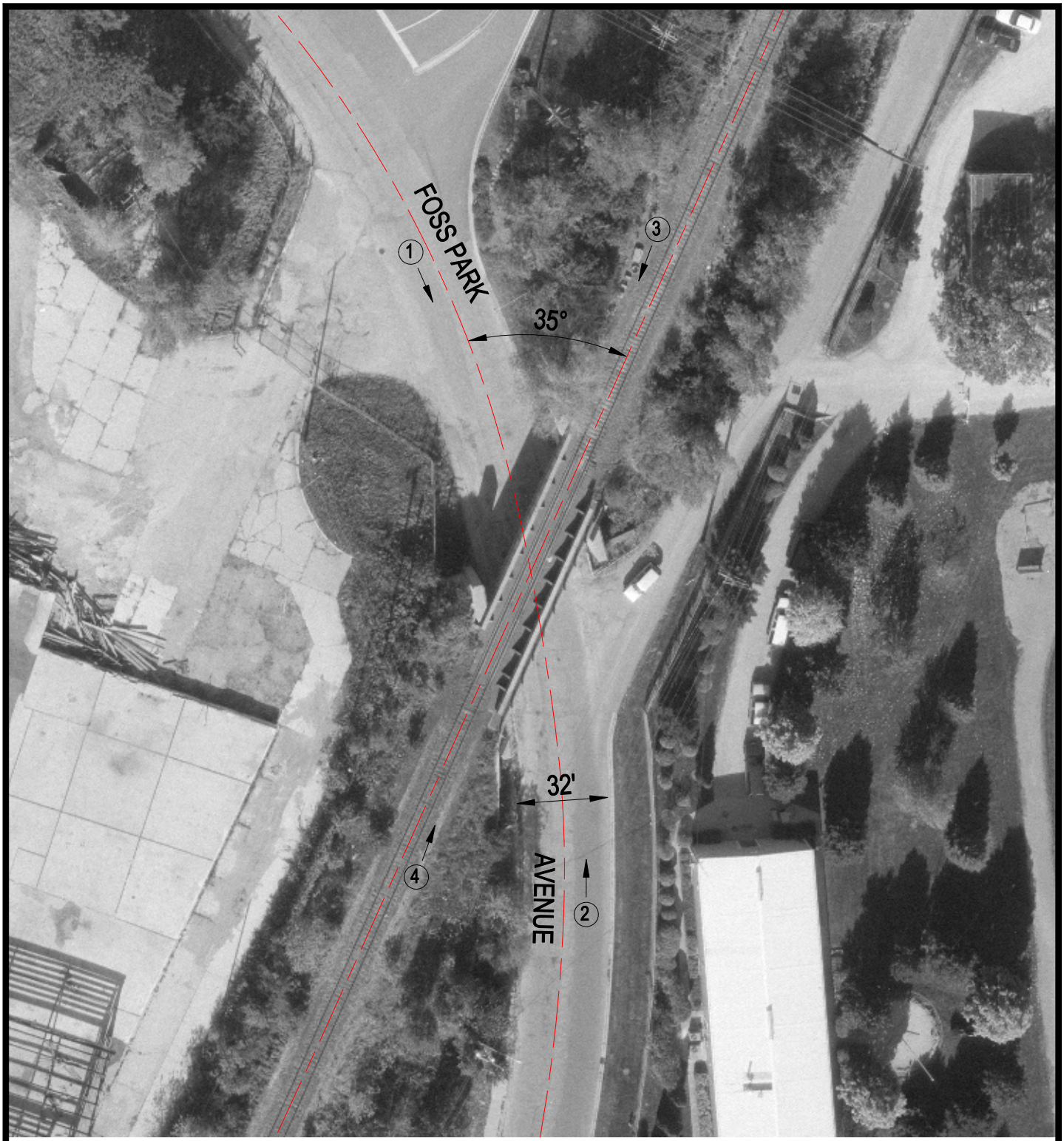

Crossing #: 260470Y

Location: Lake Co., City of North Chicago (I)

Lat/Long: 42°19'39" / 87°50'07"

Railroad: EJE

Street: Foss Park Avenue

Railroad Milepost: 3.26

IDOT ID #:

N

SCALE IN FEET

50 0 50

3 Photo Location