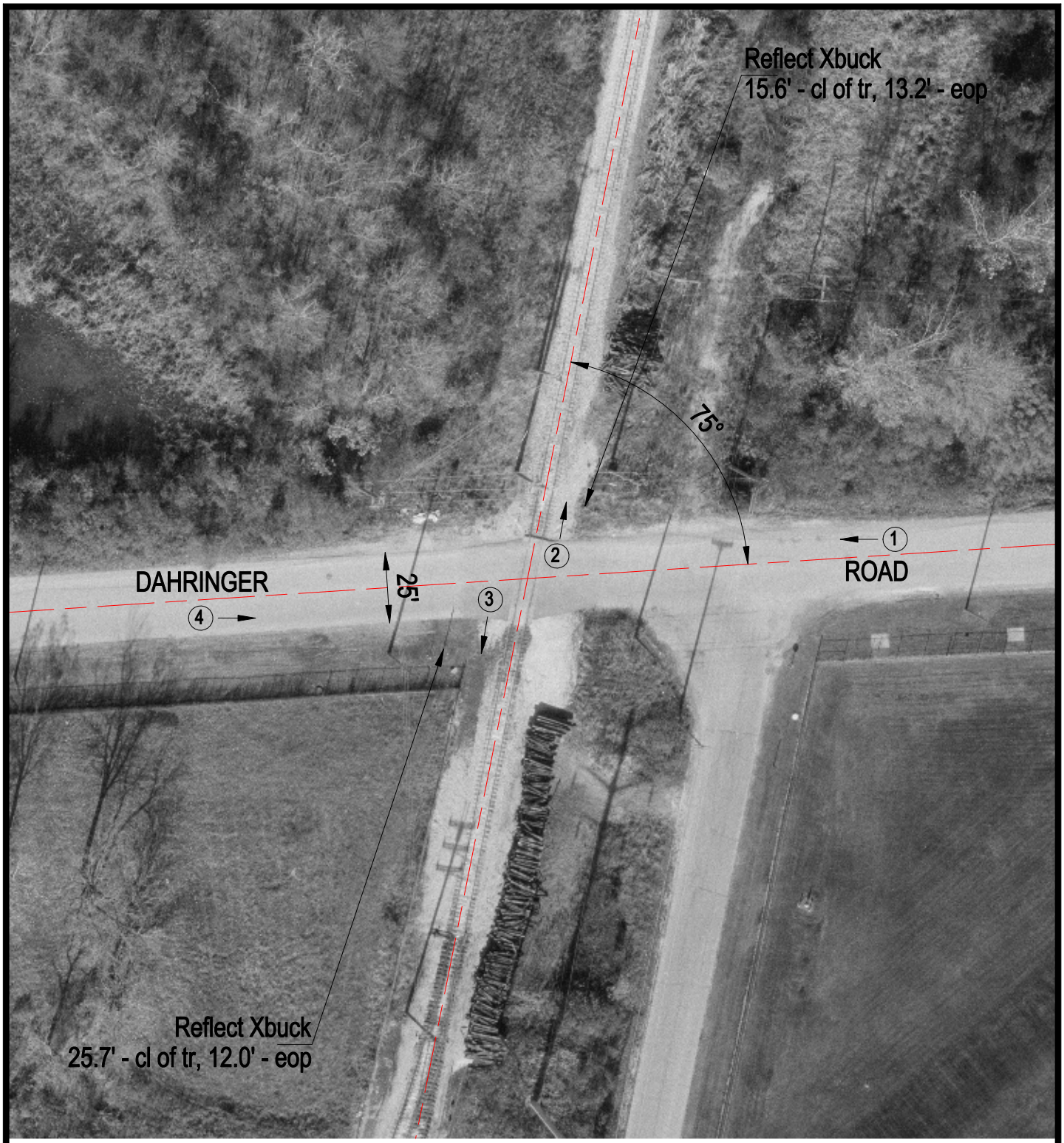

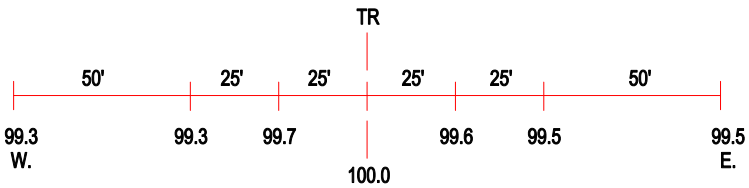

ROAD PROFILE

(3) Photo Location

Crossing #:	260461A
Location:	Lake Co., City of Waukegan (I)
Lat/Long:	42°22'31" / 87°49'21"
Railroad:	EJE
Street:	Dahringer Road
Railroad Milepost:	74.15
Crossing Protection:	Signs