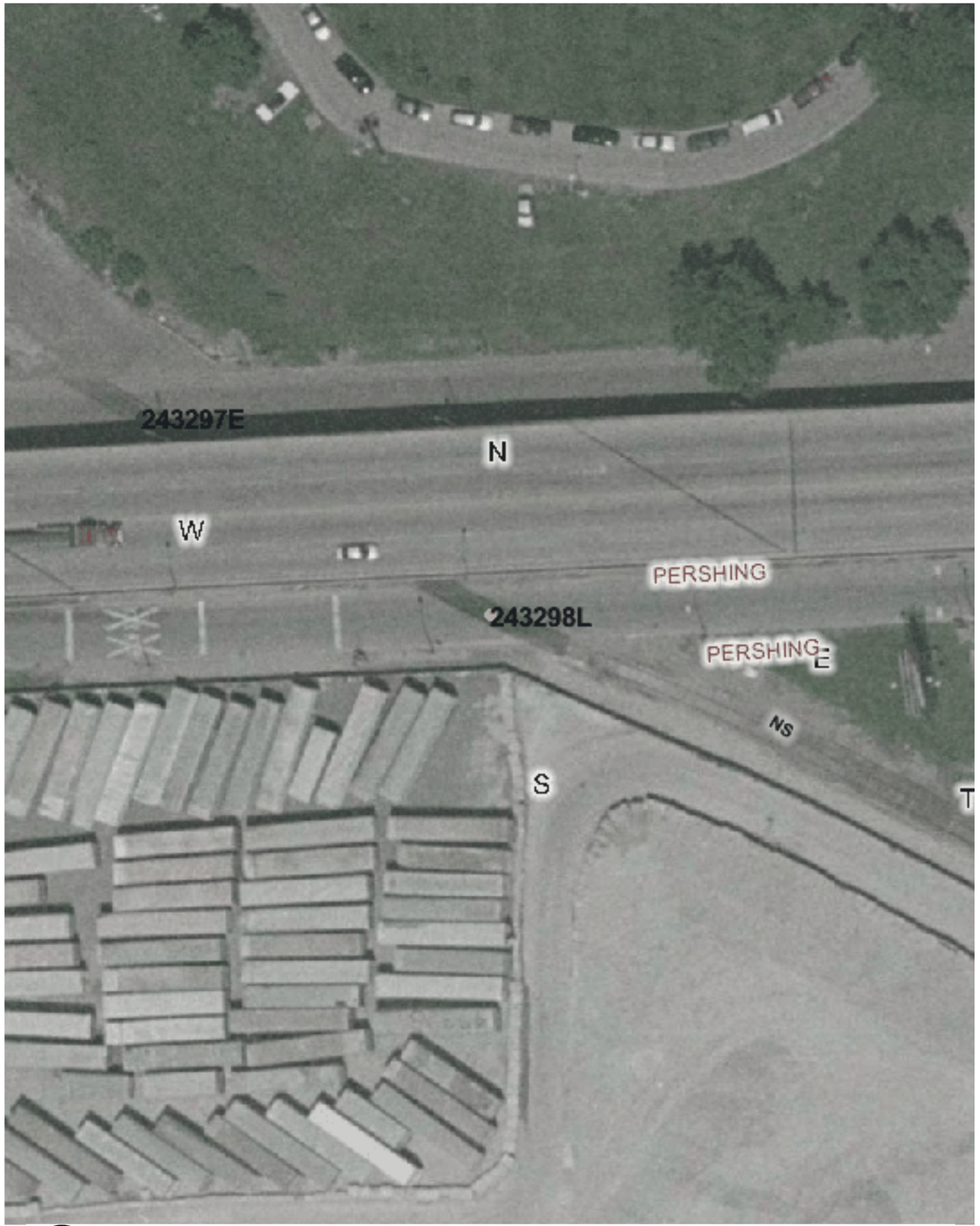

Copyright 2003 By The State of Illinois

SCALE: 1"=50'

0 50' 100'

U.S. DOT#: 243298L

General Information

Type Of Crossing: AtGrade
Lat: 41° 49' 23" Long: 87° 39' 24"
County: COOK
City: CHICAGO In/Near: In
Street Name: PERSHING
RailRoad: CR
RailRoad Station: BRIGHTON PARK (S)
RailRoad Milepost: 4.5
Crossing Angle: 26.6°
Data Collection Date: 8/26/2002
Aerial Photography Date: Spring 2002

Warning Device Description

Type of Device: AFLS/Gates
Number Of Devices:

CrossBucks:	4	Cantelever:	0
Bells:	0	Gates:	1
WigWags:	0	Pedestrian Gates:	0
Flashing Lights Pairs:	4	Masts:	4

Mast Locations	Edge of Road (Ft)	Edge of Rail (Ft)
W	3.9	13.1
S	6.1	67.9
N	7.5	51.2
E	6.5	45.1

Nearest Intersecting Roads

Name	Distance (Ft) ER	Width (Ft)	Direction	Traffic Control
RACINE	234.0	42.1	South West	Stop Sign

Number of Other Nearby Intersecting Roads: None

Track Description

Number of Tracks: 1
(Type of Tracks: Siding)

From	To	Distance (Ft)
None		

Nearby Warning Signs

South West

Type	Distance (Ft) ER

Number of Other Signs: 0

North East

Type	Distance (Ft) ER

Number of Other Signs: 0

Adjacent Railroad Crossing

DOT#	Direction	Distance (Ft)
243296X	E	197.0
243297E	NW	150.0
243203B	E	200.0

Roadway Material & Dimensions

North West Side — South East Side

Roadway Material: Bituminous

Dir	Dist NR	Sidewalk	Parkway	Road Width	Parkway	Sidewalk
SW	32.0	0.0	0.0	25.6	0.0	0.0
NE	32.0	0.0	0.0	23.1	0.0	0.0

Crossing Surface Material & Dimensions

	North West Side of Road: Sidewalk Material	Sidewalk Width (Ft)	Distance to Sidewalk	Roadway Material	Roadway Width (Ft)	Distance to Sidewalk	South East Side of Road: Sidewalk Material	Sidewalk Width (Ft)	Total Crossing Width (Ft)
Track1	None	0	0(*)	Rubber	60.2	0(*)	None	0	60.2

Vertical Profile

South West Side				North East Side
A-50	A-32	Track1	B-32	B-50
-1.11%	0%	-0.31%	-0.56%	

Special Conditions? None
Missing Data? No