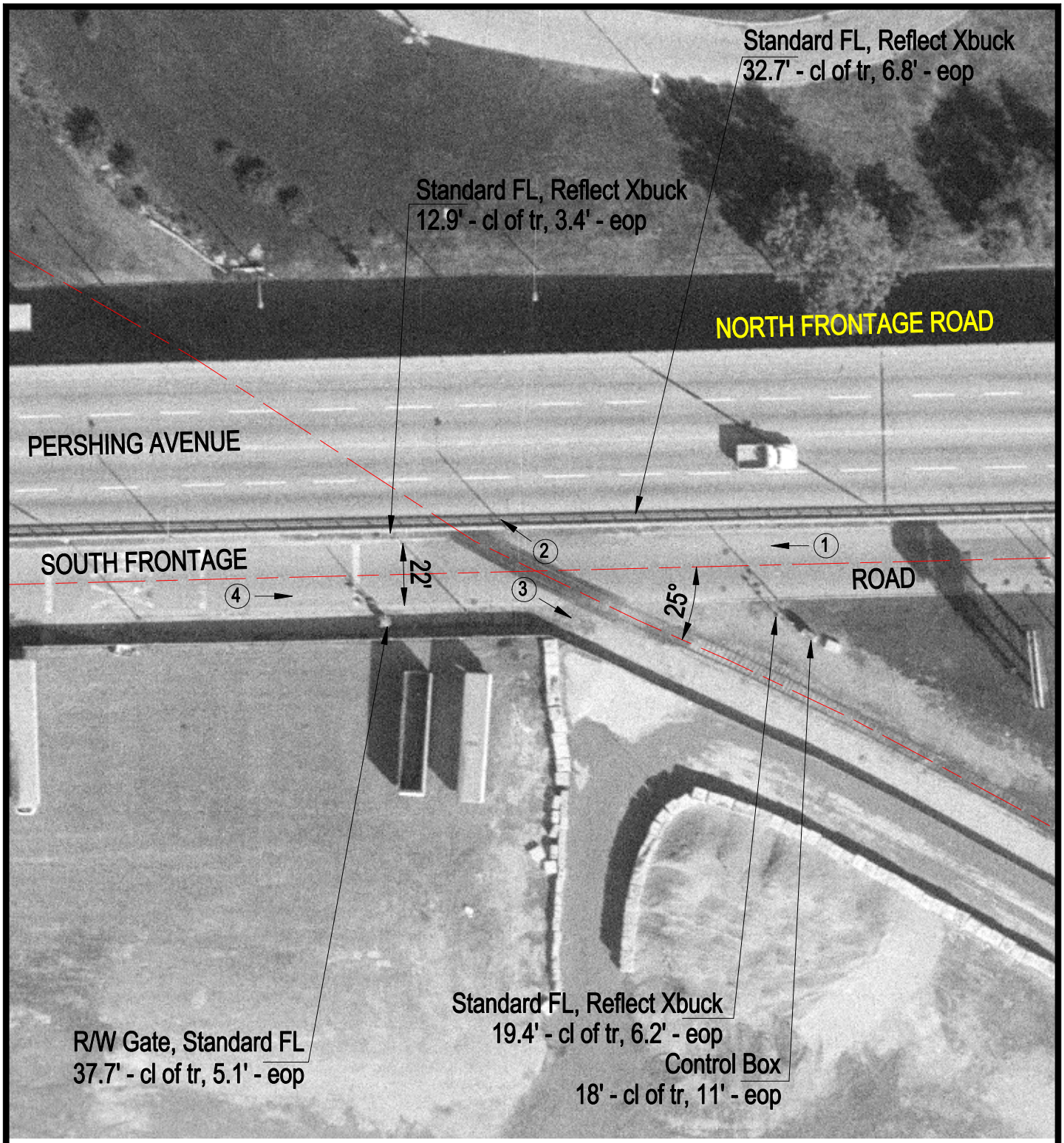

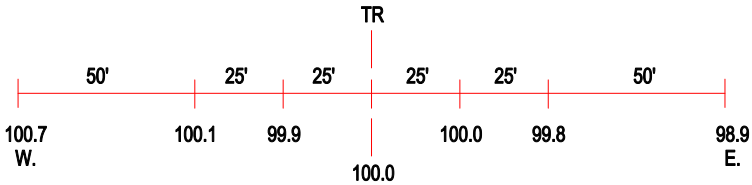

ROAD PROFILE

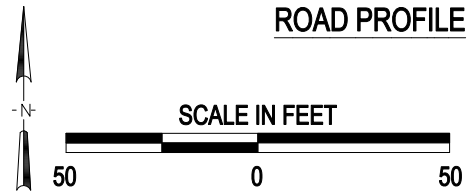

(3) Photo Location

Crossing #:	243298L
Location:	Cook Co., City of Chicago (I)
Lat/Long:	41°49'23" / 87°39'25"
Railroad:	CR
Street:	Pershing Avenue (S. Frontage Road)
Railroad Milepost:	4.50
Crossing Protection:	Train Activated Devices