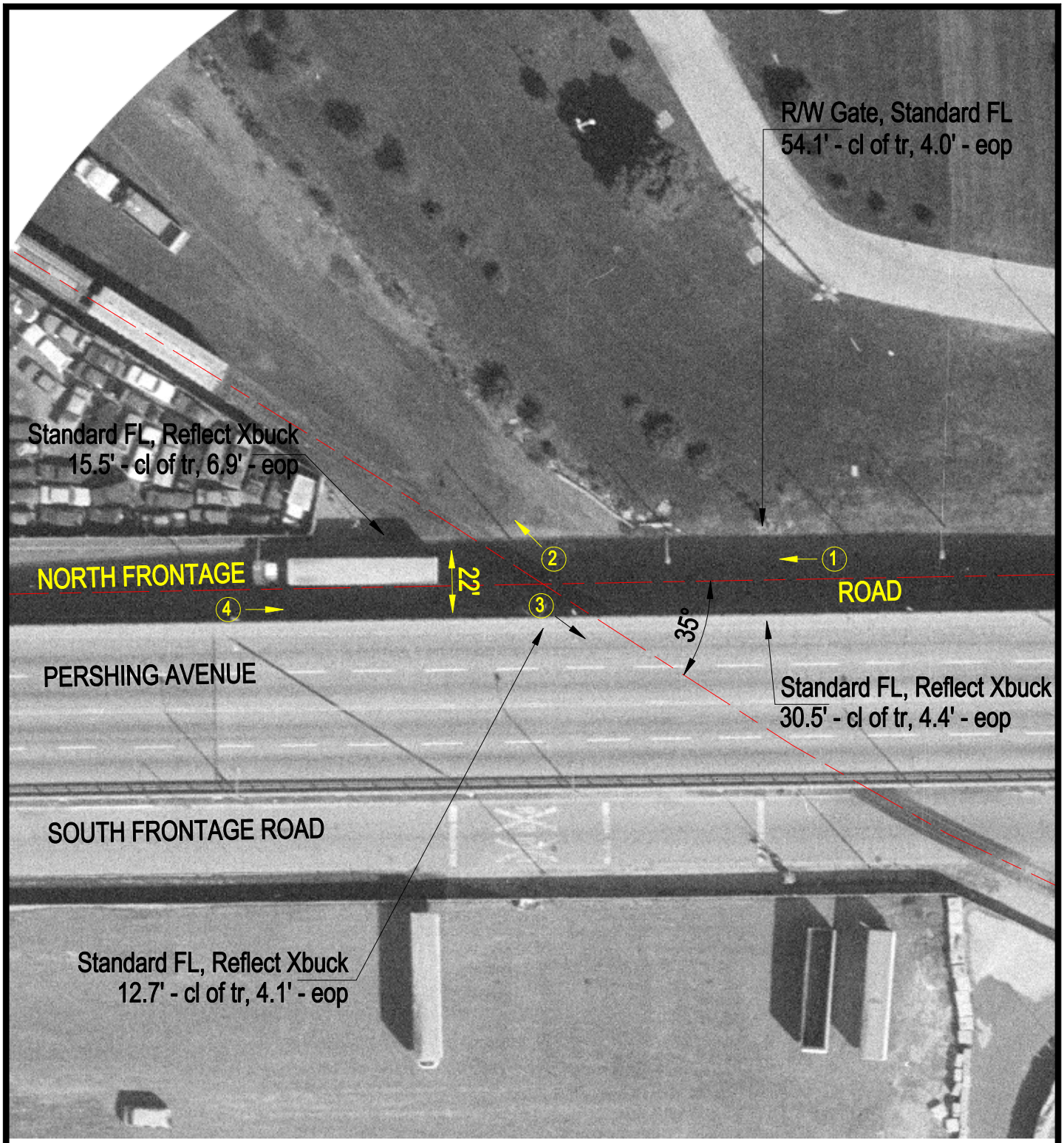

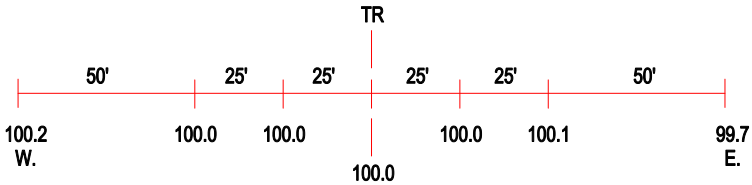

ROAD PROFILE

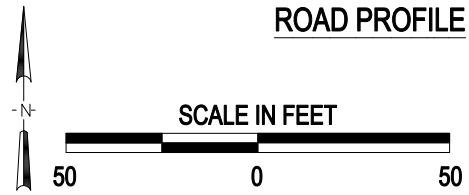

3 Photo Location

Crossing #:	243297E
Location:	Cook Co., City of Chicago (I)
Lat/Long:	41°49'25" / 87°39'25"
Railroad:	CR
Street:	Pershing Avenue (N. Frontage Road)
Railroad Milepost:	4.50
Crossing Protection:	Train Activated Devices