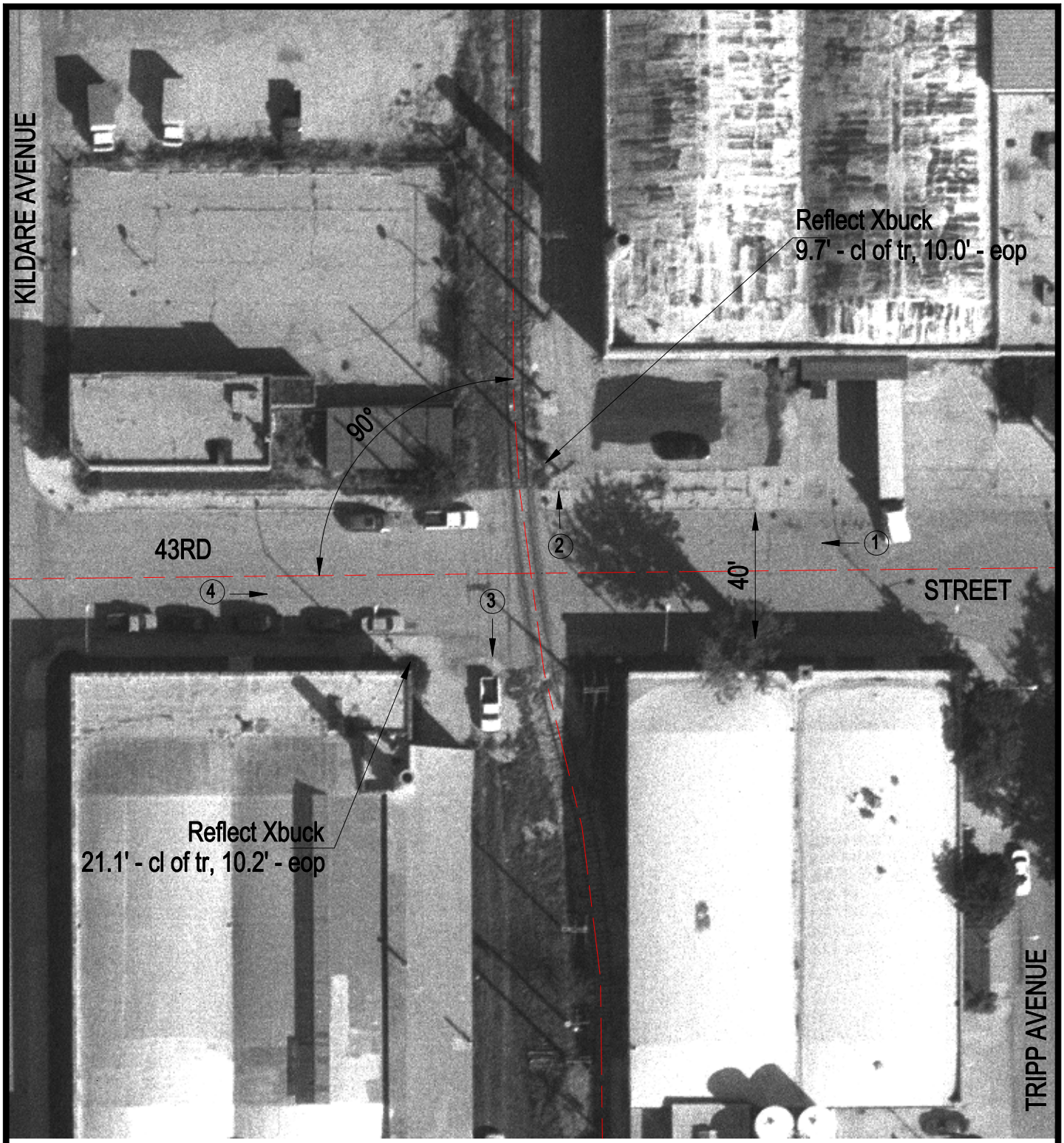

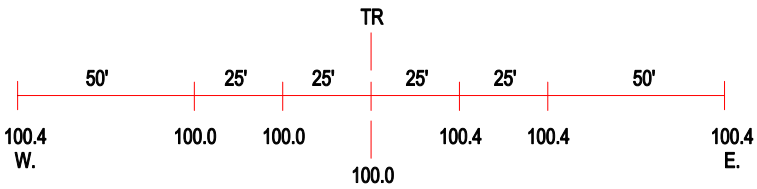

ROAD PROFILE

3 Photo Location

Crossing #:	243292V
Location:	Cook Co., City of Chicago (I)
Lat/Long:	41°48'54" / 87°43'51"
Railroad:	CR
Street:	43rd Street
Railroad Milepost:	4.50
Crossing Protection:	Signs