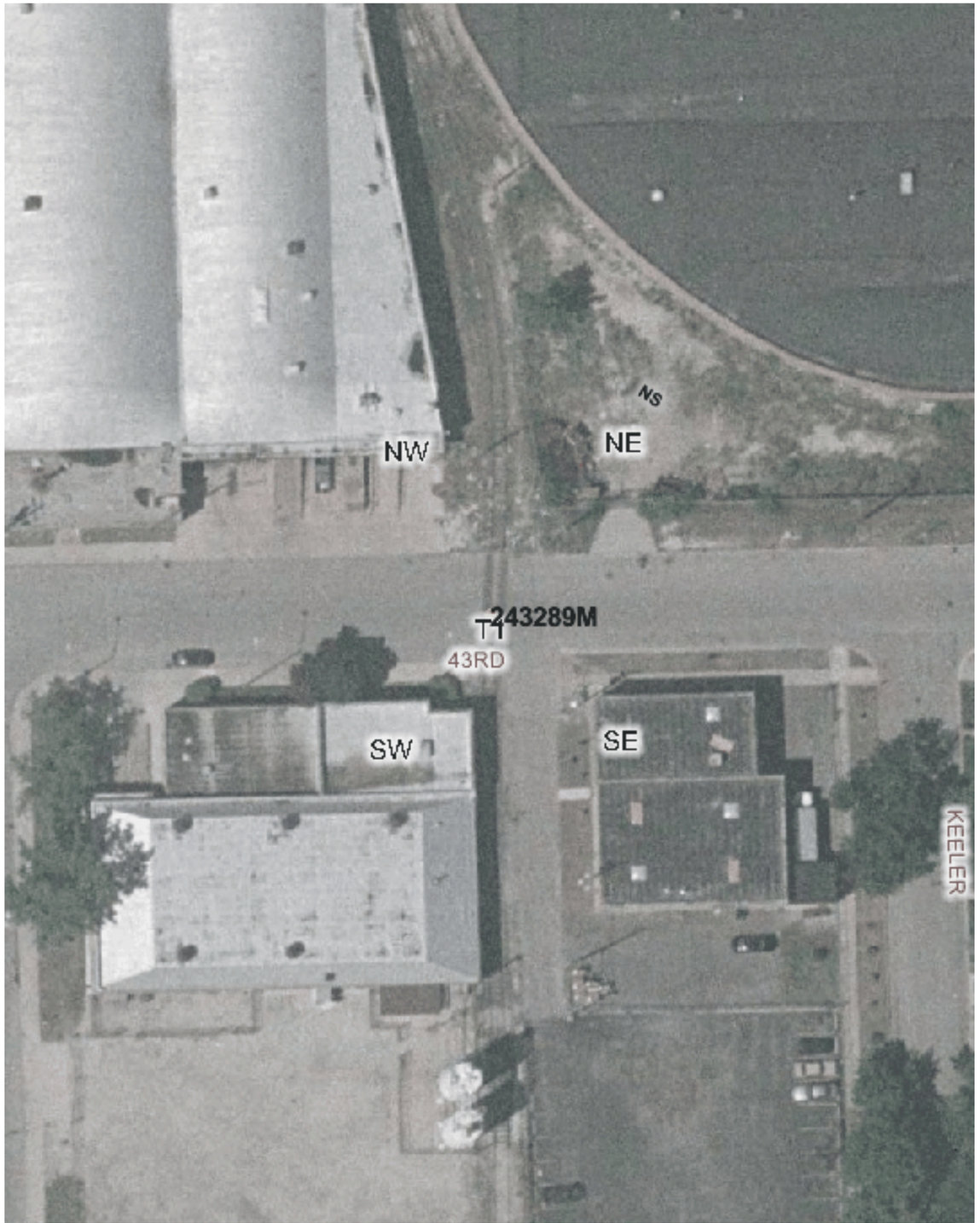

Copyright 2003 By The State of Illinois

SCALE: 1"=50'

0 50' 100'

U.S. DOT#: 243289M

General Information

Type Of Crossing: AtGrade
Lat: 41° 48' 54" Long: 87° 43' 46"
County: COOK
City: CHICAGO In/Near: In
Street Name: 43RD
RailRoad: CR
RailRoad Station: BRIGHTON PARK (N)
RailRoad Milepost: 4.5
Crossing Angle: 86.5°
Data Collection Date: 9/9/2002
Aerial Photography Date: Spring 2002

Warning Device Description

Type of Device: None
Number Of Devices:

CrossBucks:	0	Cantelever:	0
Bells:	0	Gates:	0
WigWags:	0	Pedestrian Gates:	0
Flashing Lights Pairs:	0	Masts:	0

Mast Locations	Edge of Road (Ft)	Edge of Rail (Ft)

Nearest Intersecting Roads

Name	Distance (Ft) ER	Width (Ft)	Direction	Traffic Control

Number of Other Nearby Intersecting Roads: None

Track Description

Number of Tracks: 1
(Type of Tracks: Siding)

From	To	Distance (Ft)
None		

Nearby Warning Signs

West

Type	Distance (Ft) ER

Number of Other Signs: 0

East

Type	Distance (Ft) ER

Number of Other Signs: 0

Adjacent Railroad Crossing

DOT#	Direction	Distance (Ft)

Roadway Material & Dimensions

North Side — South Side

Roadway Material: Bituminous

Dir	Dist NR	Sidewalk	Parkway	Road Width	Parkway	Sidewalk

Crossing Surface Material & Dimensions

North Side of Road: — South Side of Road:

	Sidewalk Material	Sidewalk Width (Ft)	Distance to Sidewalk	Roadway Material	Roadway Width (Ft)	Distance to Sidewalk	Sidewalk Material	Sidewalk Width (Ft)	Total Crossing Width (Ft)
Track1	None	0	0(*)		0	0(*)	None	0	0

Vertical Profile

West Side — East Side

No Profiles Found

Special Conditions? Abandoned Missing Data? Yes (Appears Abandoned)