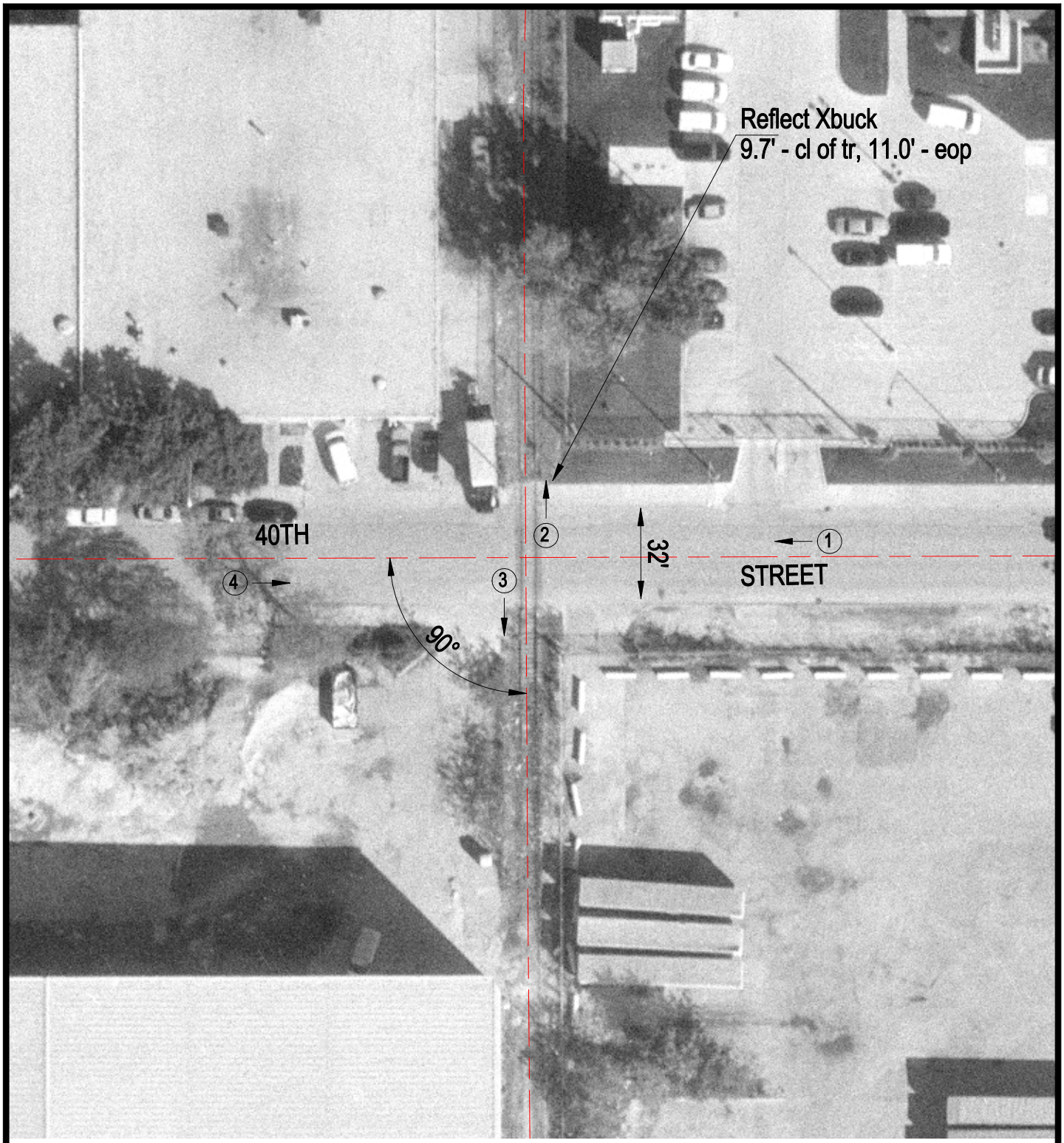

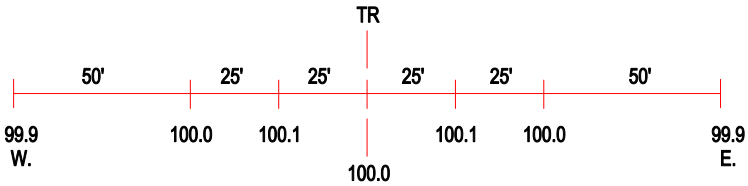

ROAD PROFILE

(3) Photo Location

Crossing #:	243286S
Location:	Cook Co., City of Chicago (I)
Lat/Long:	41°49'09" / 87°43'46"
Railroad:	CR
Street:	40th Street
Railroad Milepost:	4.50
Crossing Protection:	Signs