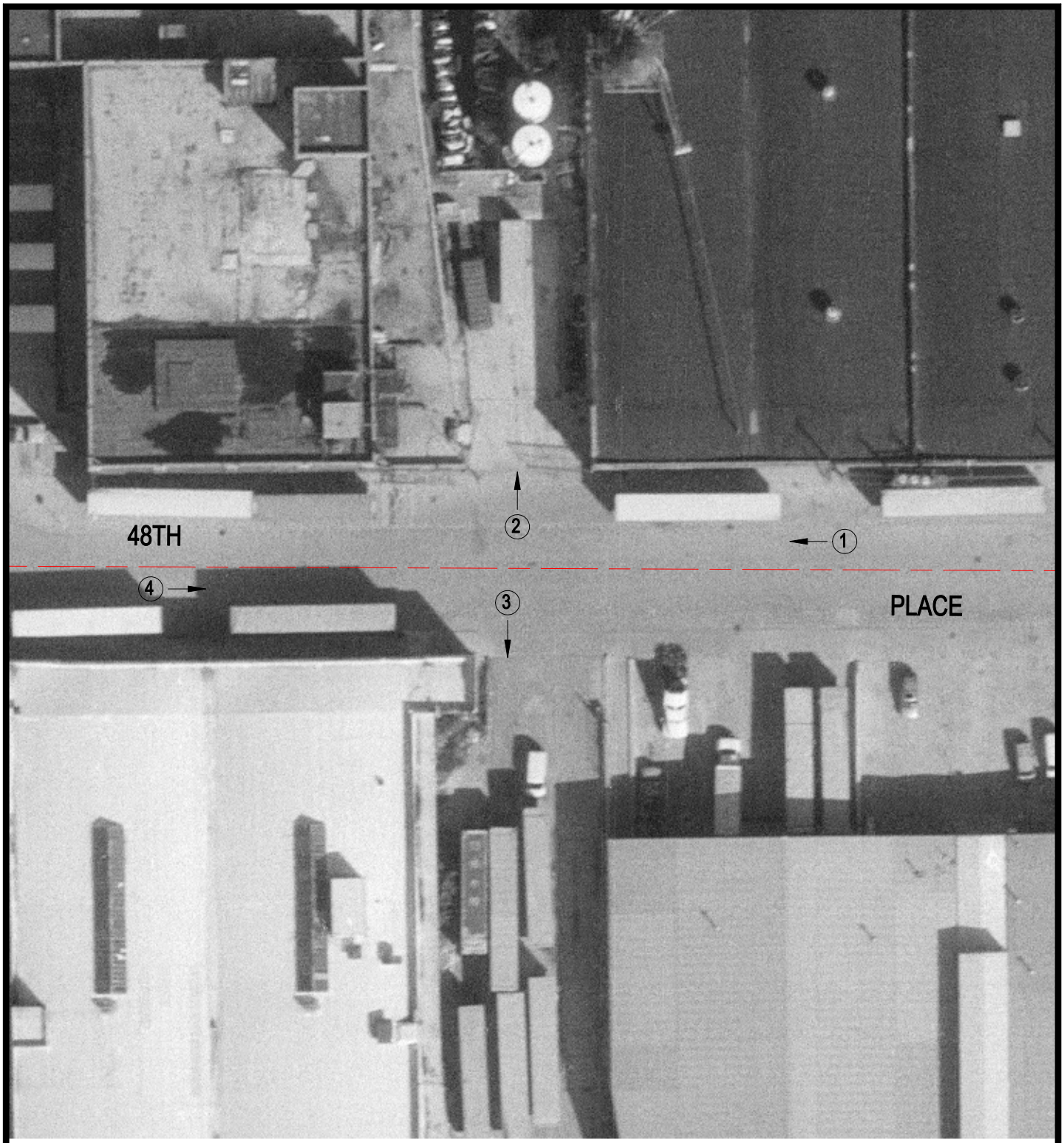

Crossing #: 243276L

Location: Cook Co., City of Chicago (I)

Lat/Long: 41°48'21" / 87°42'24"

Railroad: CR

Street: 48th Place

Railroad Milepost: 4.50

Crossing Protection: None

N

SCALE IN FEET

50 0 50

3 Photo Location