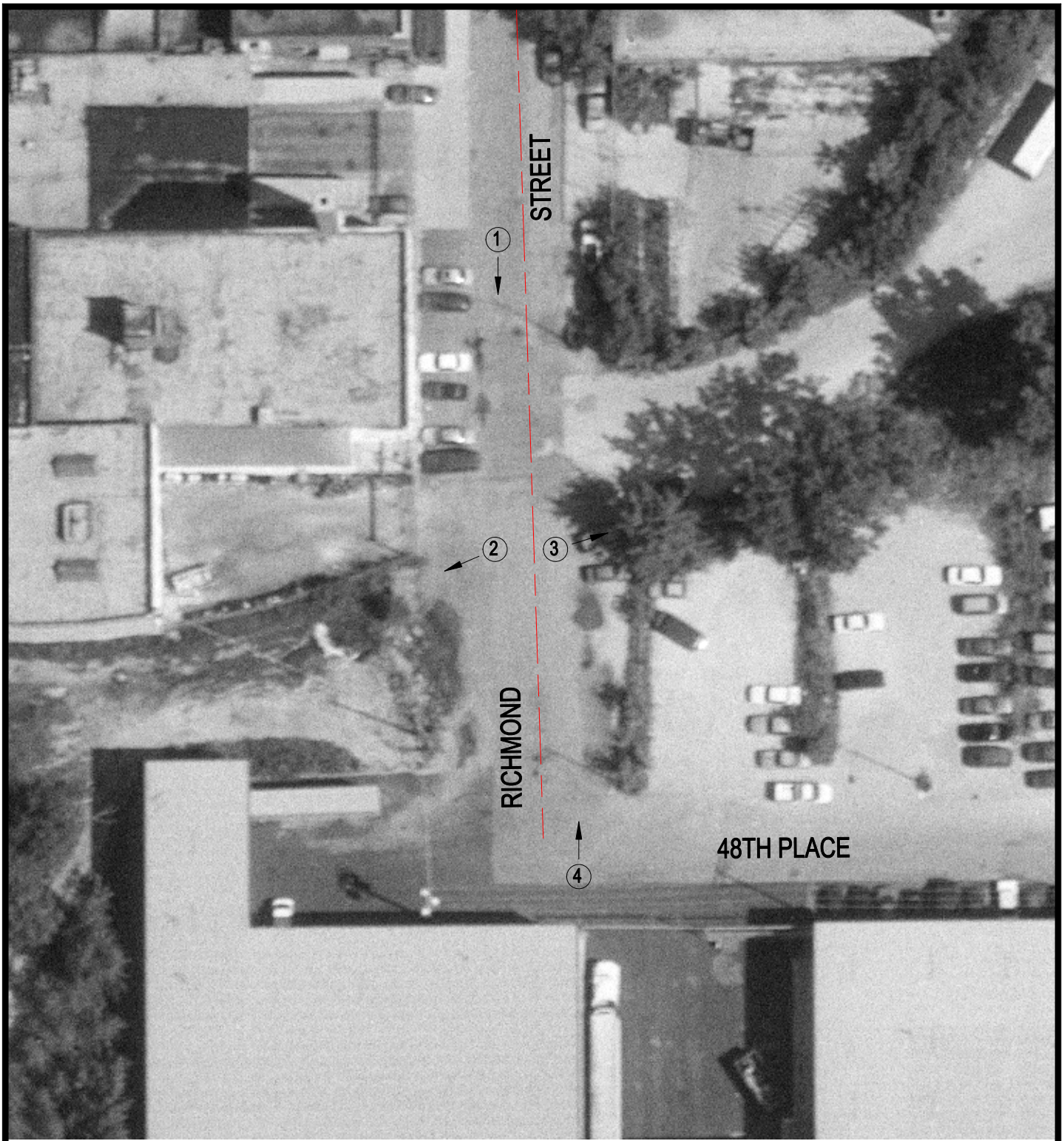

Crossing #: 243273R

Location: Cook Co., City of Chicago (I)

Lat/Long: 41°48'21" / 87°41'52"

Railroad: CR

Street: Richmond Street

Railroad Milepost: 4.50

Crossing Protection: None

N

SCALE IN FEET

50 0 50

3 Photo Location