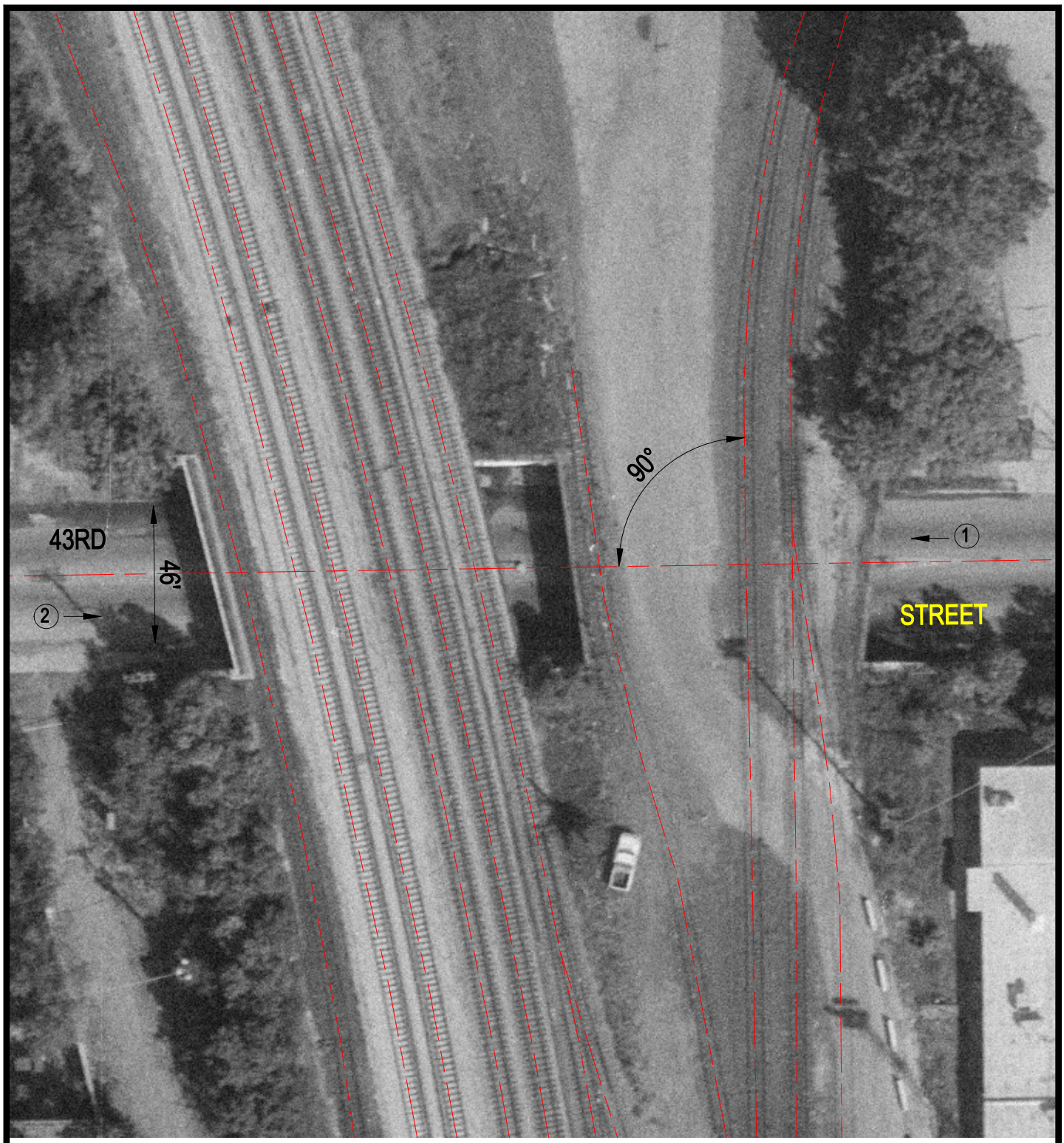

Crossing #: 243261W

Location: Cook Co., City of Chicago (I)

Lat/Long: 41°48'57" / 87°40'45"

Railroad: CR

Street: 43rd Street

Railroad Milepost: 4.50

IDOT ID #:

N

SCALE IN FEET

50 0 50

3 Photo Location