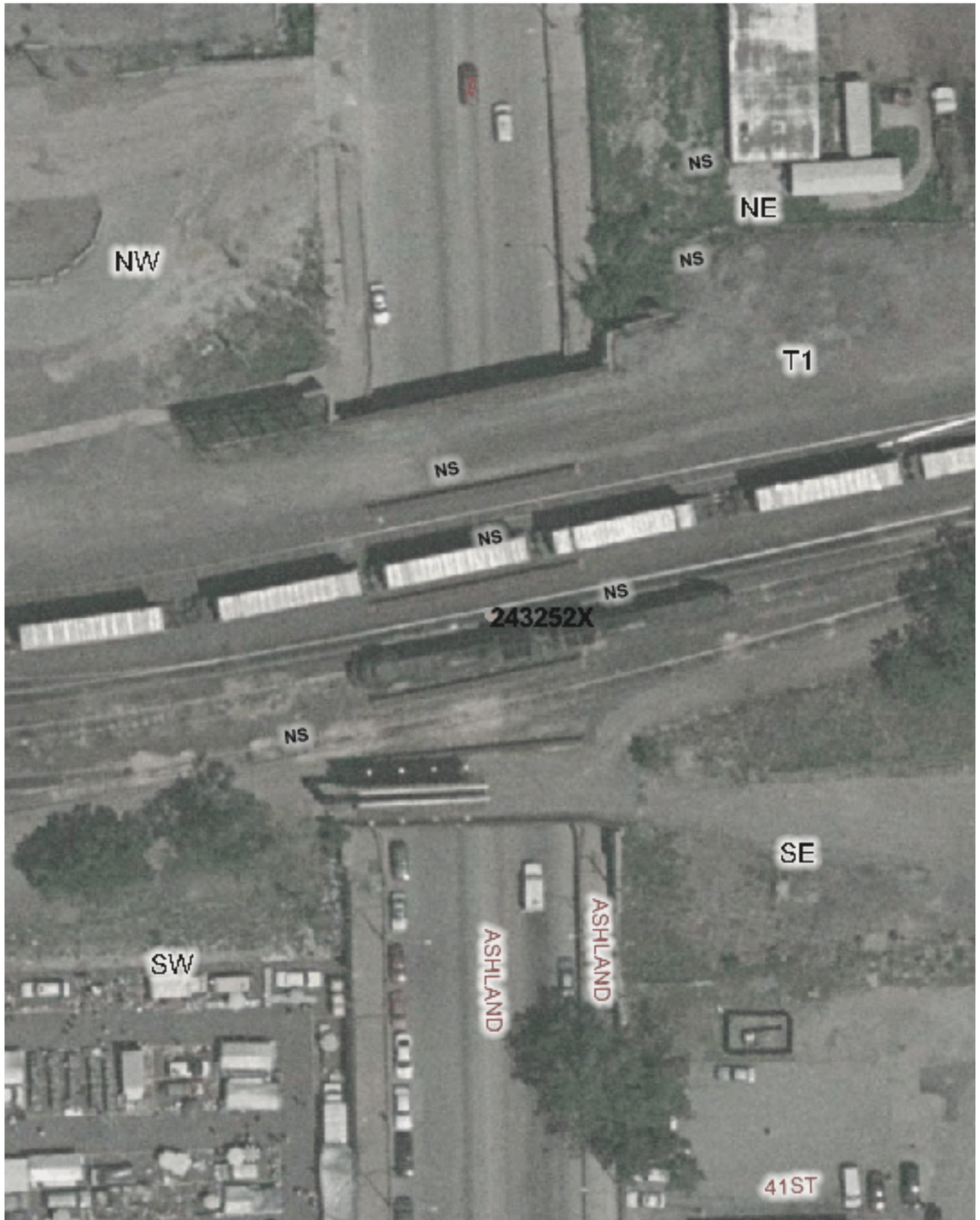

Copyright 2003 By The State of Illinois

SCALE: 1"=50'

0 50' 100'

U.S. DOT#: 243252X

General Information

Type Of Crossing: RROver Highway
Lat: 41° 49' 12" Long: 87° 39' 55"
County: COOK
City: CHICAGO In/Near: In
Street Name: ASHLAND
RailRoad: CR
RailRoad Station: CP518 (E)
RailRoad Milepost: 4.5
Crossing Angle: 81.0°
IDOT Structure Number: 0160789
RR Structure Number: 4.5
Data Collection Date: 8/29/2002
Aerial Photography Date: Spring 2002

Track Description

Number of Tracks: 5
(Type of Tracks: Main, Yard)

From	To	Distance (Ft)
None		

Vertical Clearance

Minimum Vertical Clearance: 14.4 (Ft)

Horizontal Roadway Clearance

Dir	Distance (Ft)
Hor Clear 1	71.0

243252X-2292004-4.jpg - - Vreasons

6- Too Many Cars on Tracks

Roadway Material & Dimensions

Roadway Material: Concrete

West Side Dir	Sidewalk	Parkway	Road Width	Parkway	East Side Sidewalk
Under Bridge	14.5	0.0	71.0	0.0	14.5

Vertical Profile

North Side A-50	A-25	A-0	A-25Br	C-75Br	B-25Br	B-0	B-25	South Side B-50
-2.4%	-1.2%	-0.4%	-0.4%	0.4%	0.4%	0%	2.8%	

Special Conditions? None

Missing Data? Yes (Too Many Cars on Tracks, Yard Tracks)