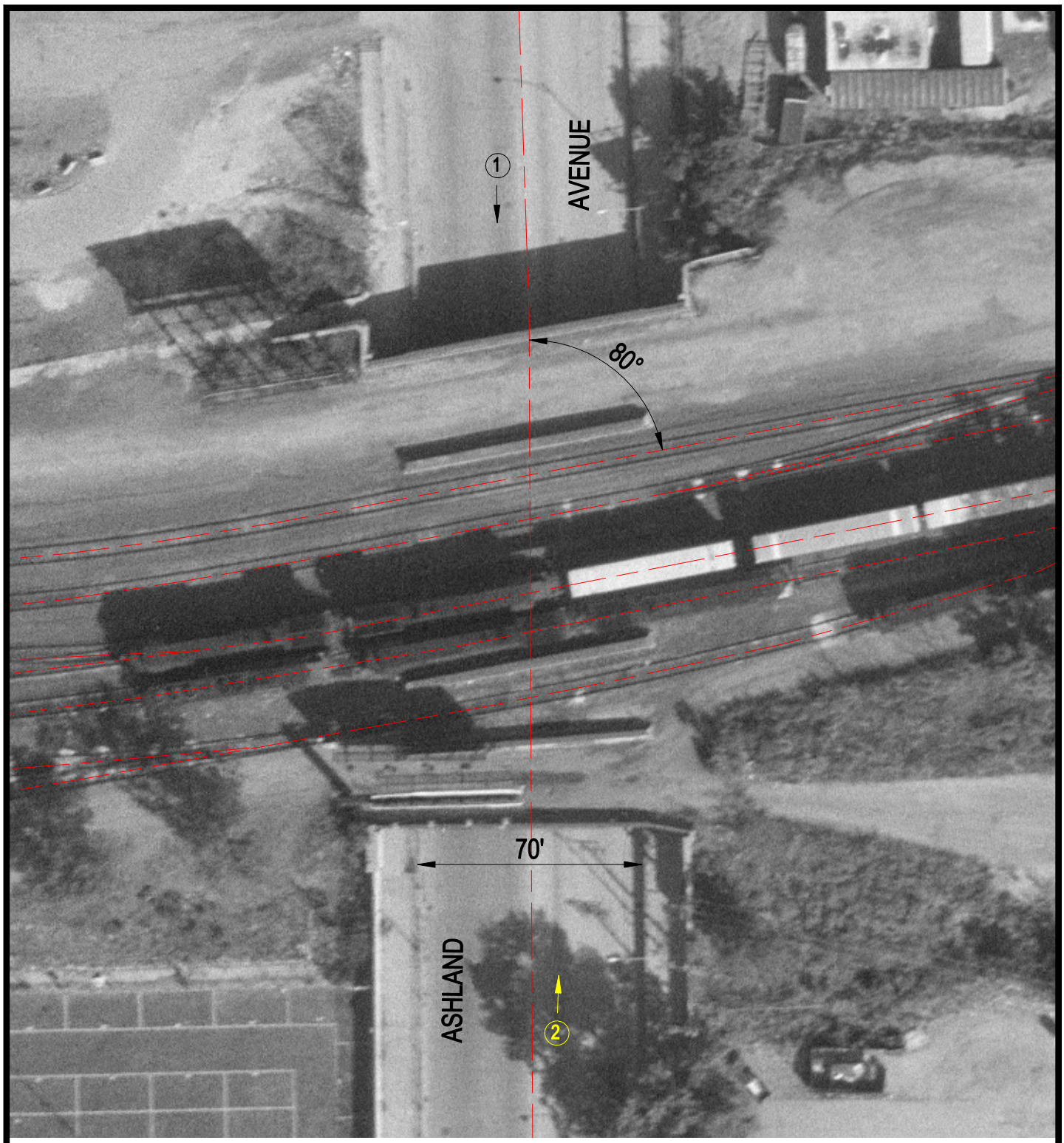

Crossing #: 243252X

Location: Cook Co., City of Chicago (I)

Lat/Long: 41°49'13" / 87°39'56"

Railroad: CR

Street: Ashland Avenue

Railroad Milepost: 4.50

IDOT ID #:

N

SCALE IN FEET

50 0 50

3 Photo Location