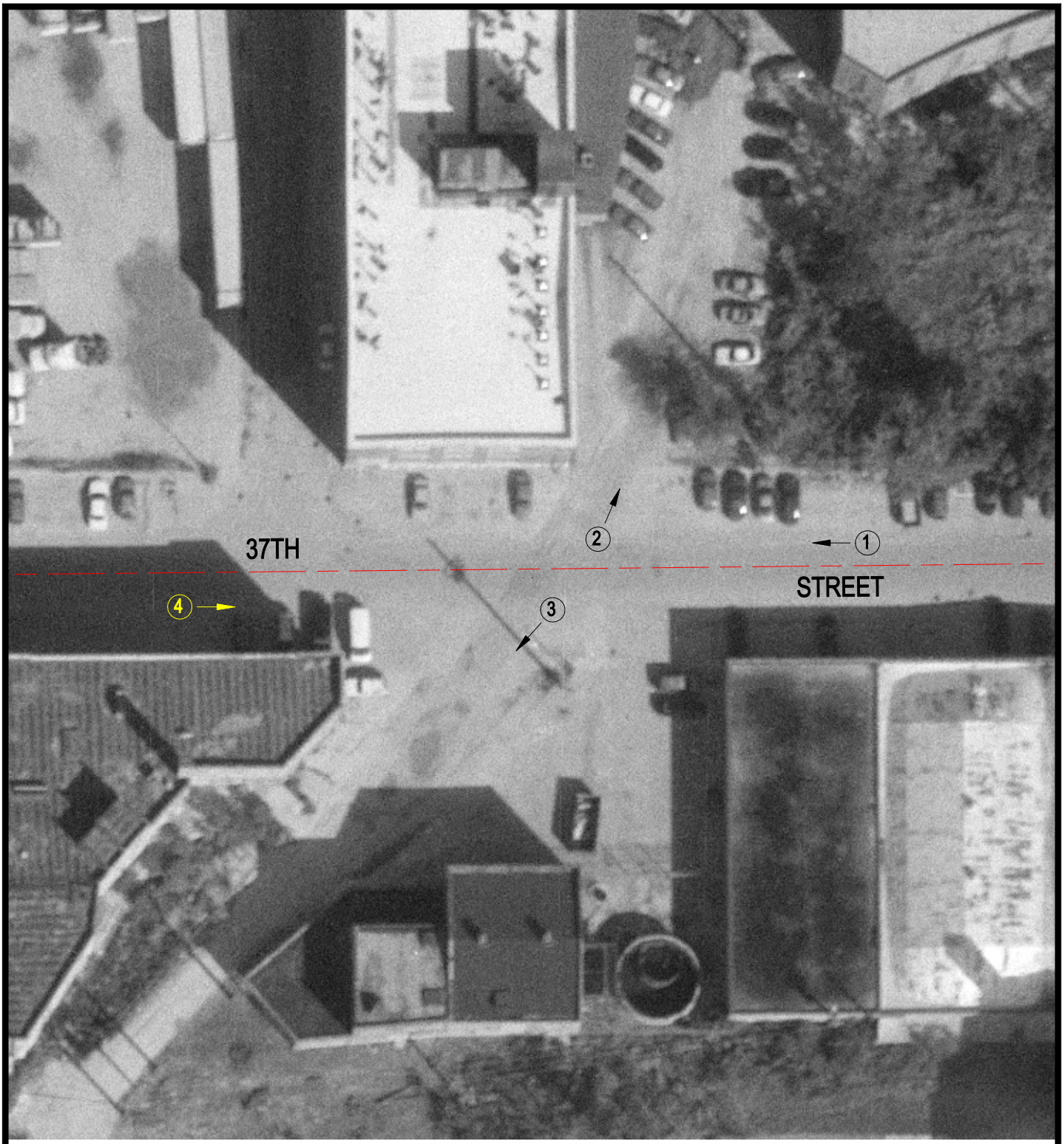

Crossing #: 243233T

Location: Cook Co., City of Chicago (I)

Lat/Long: 41°49'37" / 87°39'39"

Railroad: CR

Street: 37th Street

Railroad Milepost: 0.72

Crossing Protection: None

N

SCALE IN FEET

50 0 50

3 Photo Location