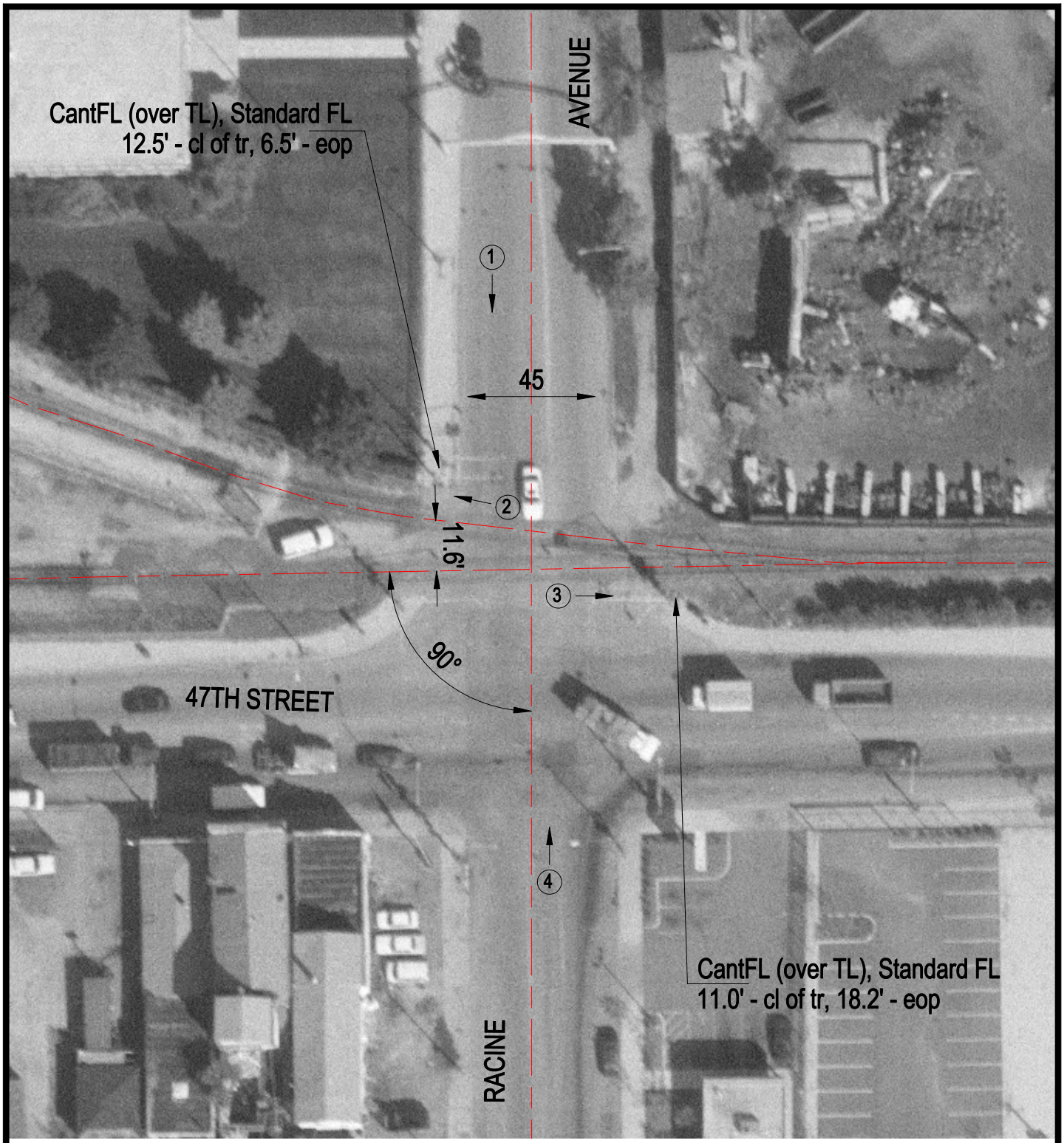

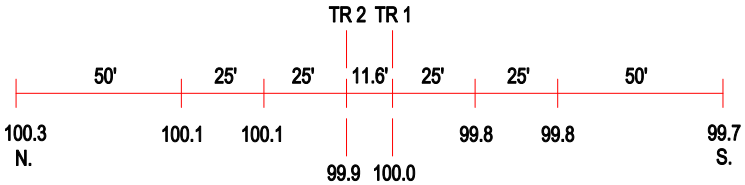

ROAD PROFILE

3 Photo Location

Crossing #:	243212A
Location:	Cook Co., City of Chicago (I)
Lat/Long:	41°48'32" / 87°39'19"
Railroad:	CR
Street:	Racine Avenue
Railroad Milepost:	4.50
Crossing Protection:	Train Activated Devices