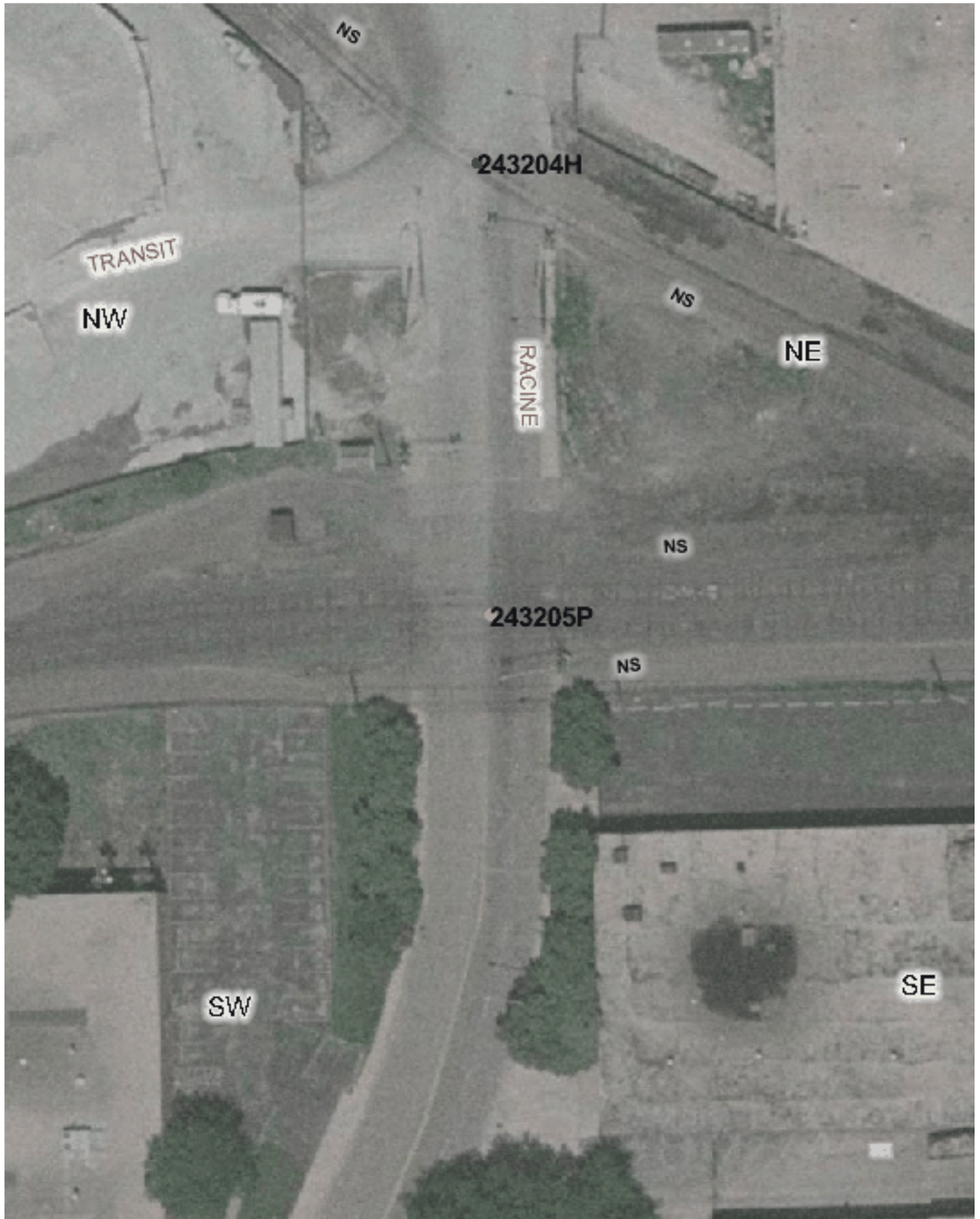

Copyright 2003 By The State of Illinois

SCALE: 1"=50'

0 50' 100'

U.S. DOT#: 243205P

General Information

Type Of Crossing: AtGrade
Lat: 41° 49' 20" Long: 87° 39' 20"
County: COOK
City: CHICAGO In/Near: In
Street Name: RACINE
RailRoad: CR
RailRoad Station: CP518 (E)
RailRoad Milepost: 4.5
Crossing Angle: 89.7°
Data Collection Date: 9/30/2002
Aerial Photography Date: Spring 2002

Warning Device Description

Type of Device: Cant AFLS/Gates
Number Of Devices:

CrossBucks:	2	Cantelever:	2
Bells:	0	Gates:	2
WigWags:	0	Pedestrian Gates:	0
Flashing Lights Pairs:	8	Masts:	4

Mast Locations	Edge of Road (Ft)	Edge of Rail (Ft)
NW	7.4	49.9
NW	7.4	8.6
SE	7.3	47
SE	7.9	14.7

Nearest Intersecting Roads

Name	Distance (Ft) ER	Width (Ft)	Direction	Traffic Control

Number of Other Nearby Intersecting Roads: None

Track Description

Number of Tracks: 2
(Type of Tracks: Siding)

From	To	Distance (Ft)
Track 1	Track 2	17.3

Nearby Warning Signs

North Type	Distance (Ft) ER	South Type	Distance (Ft) ER

Number of Other Signs: 0 | Number of Other Signs: 0

Adjacent Railroad Crossing

DOT#	Direction	Distance (Ft)
243204H	N	169.0

Roadway Material & Dimensions

West Side — East Side

Roadway Material: Bituminous

Dir	Dist NR	Sidewalk	Parkway	Road Width	Parkway	Sidewalk
N	32.0	0.0	0.0	57.0	0.0	0.0
S	32.0	6.5	0.0	44.6	0.0	6.8

Crossing Surface Material & Dimensions

West Side of Road: — East Side of Road:

	Sidewalk Material	Sidewalk Width (Ft)	Distance to Sidewalk	Roadway Material	Roadway Width (Ft)	Distance to Sidewalk	Sidewalk Material	Sidewalk Width (Ft)	Total Crossing Width (Ft)
Track1	None	0	0(*)	Asphalt	55.3	0(*)	None	0	55.3
Track2	None	0	0(*)	Asphalt	55.3	0(*)	None	0	55.3

Vertical Profile

North Side — South Side

A-50	A-32	Track2	B-32	B-50
0%	1.62%	-2.19%	-0.56%	

Special Conditions? None
Missing Data? No