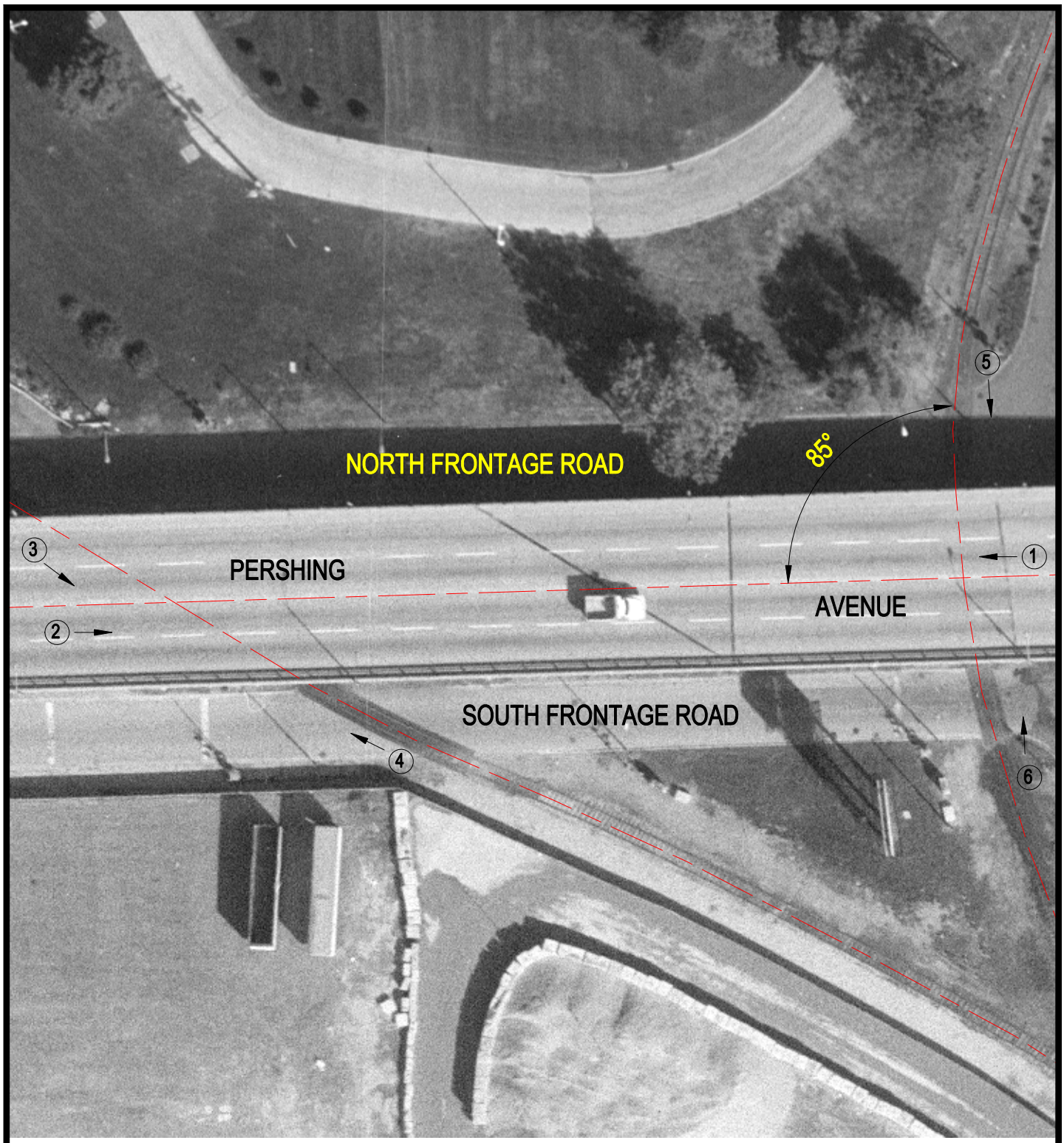

Crossing #: 243203B

Location: Cook Co., City of Chicago (I)

Lat/Long: 41°49'24" / 87°39'23"

Railroad: CR

Street: Pershing Avenue

Railroad Milepost: 4.50

IDOT ID #:

N

SCALE IN FEET

50 0 50

3 Photo Location