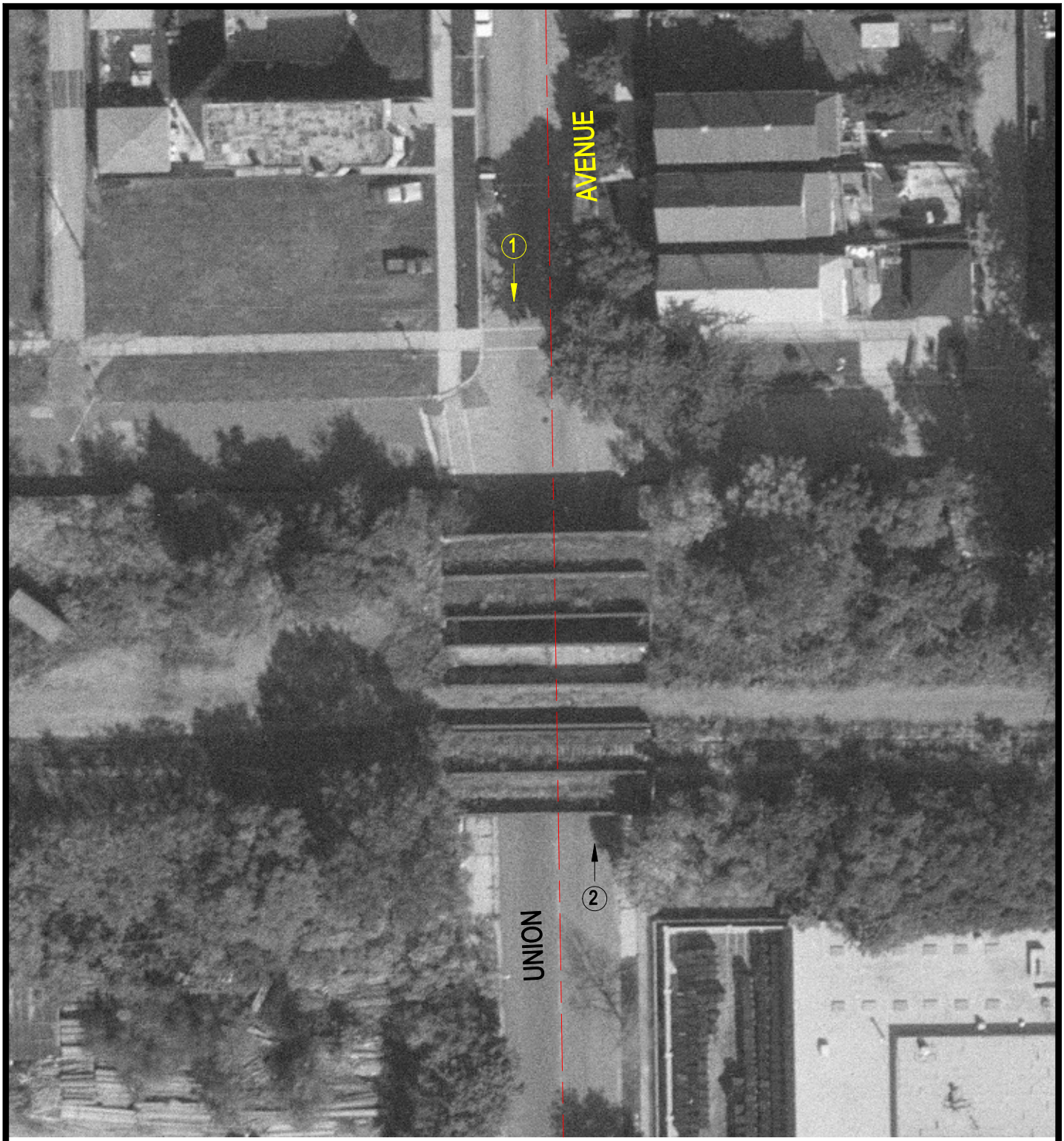


Crossing #: 243176G

Location: Cook Co., City of Chicago (I)

Lat/Long: 41°48'18" / 87°38'35"

Railroad: CR

Street: Union Avenue

Railroad Milepost: 4.50

IDOT ID #:

N

SCALE IN FEET

50 0 50

3 Photo Location