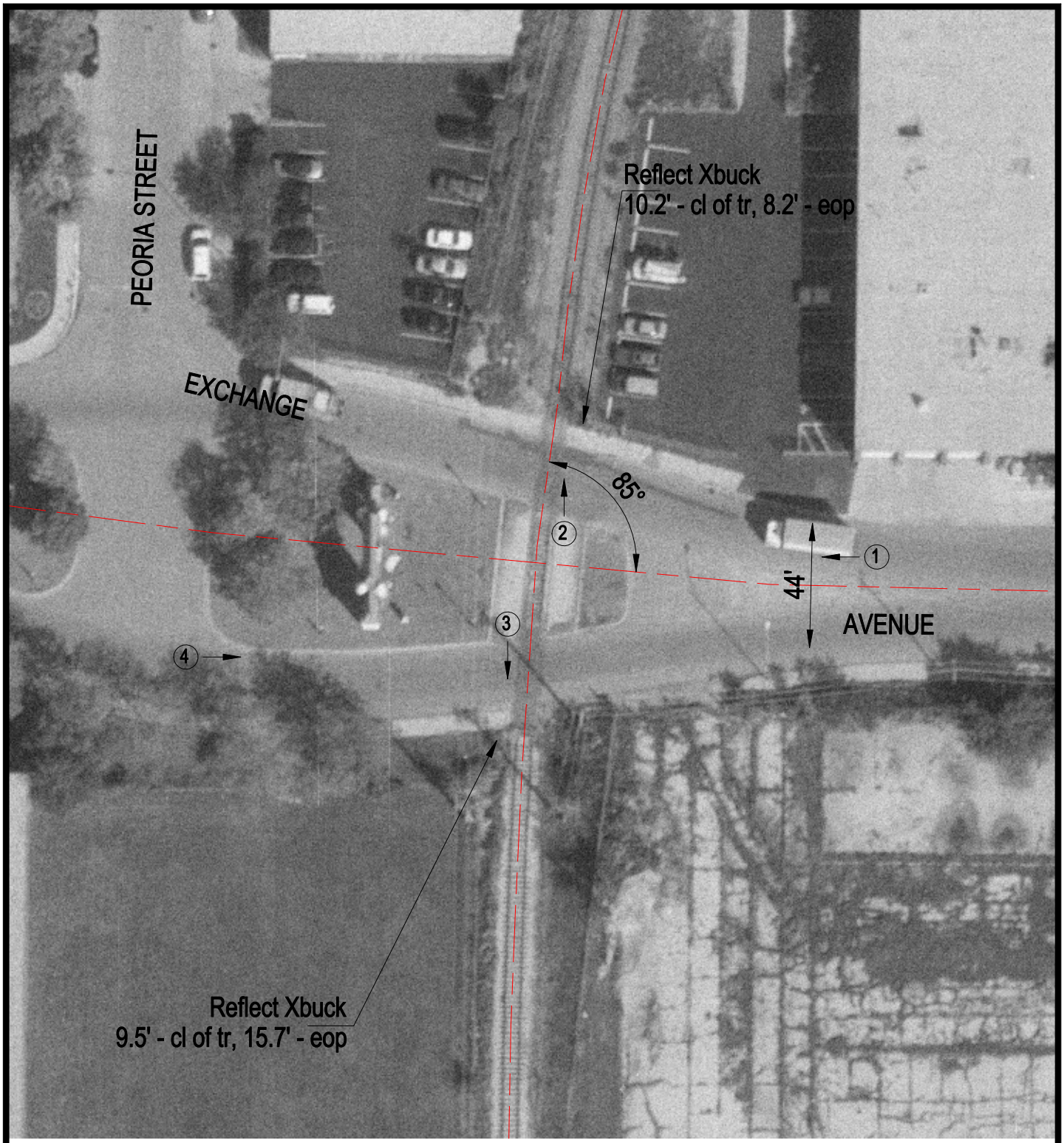

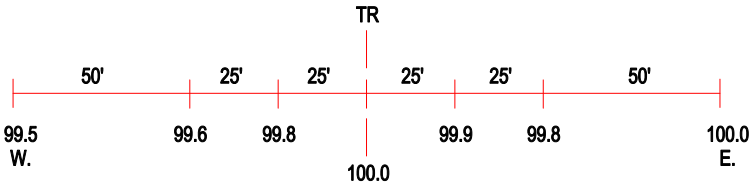

ROAD PROFILE

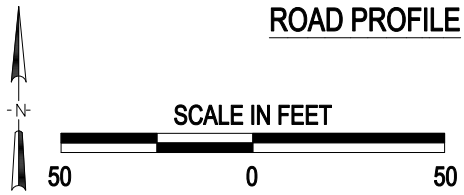

(3) Photo Location

Crossing #:	243169W
Location:	Cook Co., City of Chicago (I)
Lat/Long:	41°49'07" / 87°38'54"
Railroad:	CR
Street:	Exchange Avenue
Railroad Milepost:	4.50
Crossing Protection:	Signs