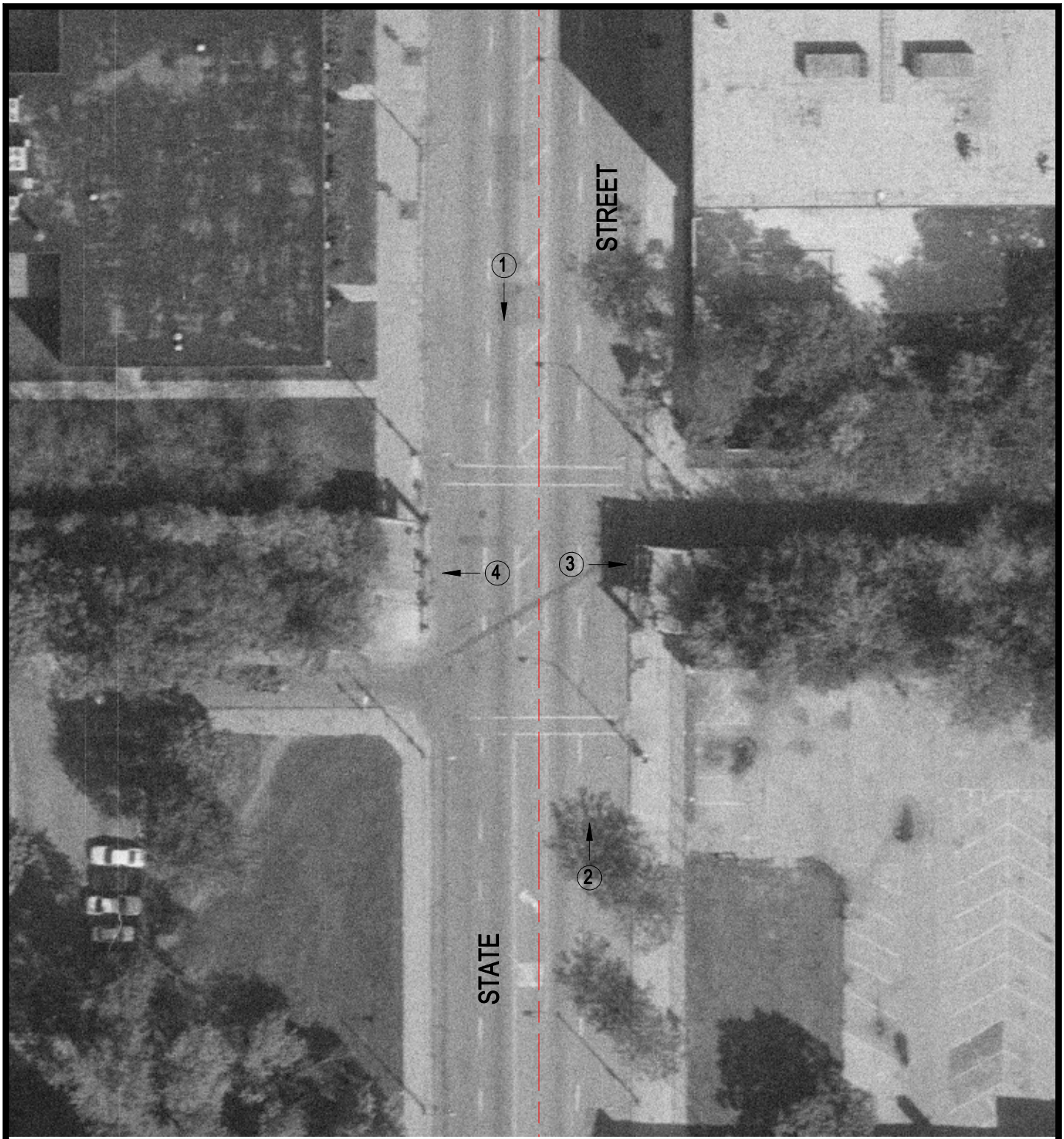

Crossing #: 243147W

Location: Cook Co., City of Chicago (I)

Lat/Long: 41°49'19" / 87°37'35"

Railroad: CR

Street: State Street

Railroad Milepost: 68.20

IDOT ID #:

N

SCALE IN FEET

50 0 50

3 Photo Location