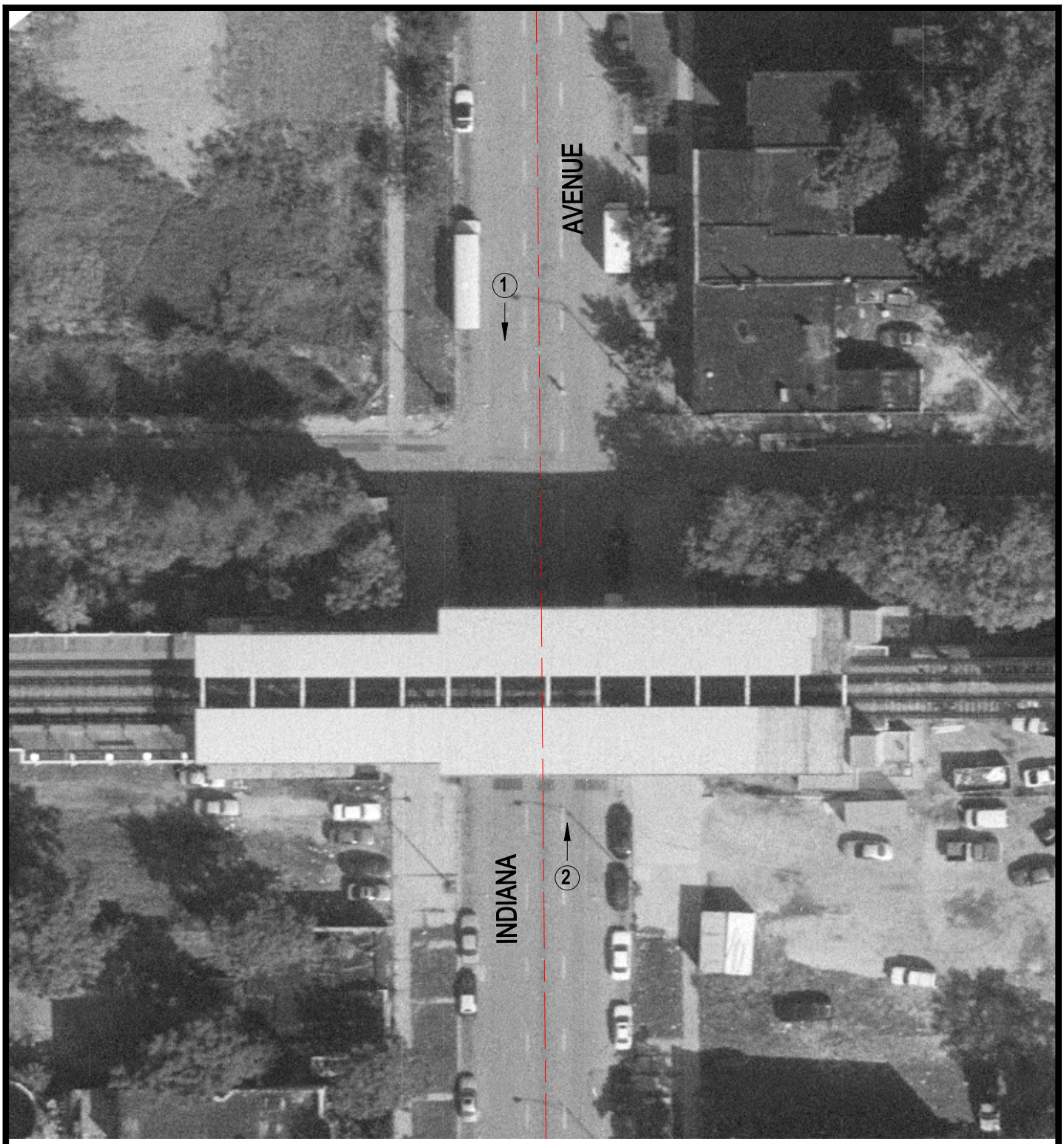

Crossing #: 243143U

Location: Cook Co., City of Chicago (I)

Lat/Long: 41°49'19" / 87°37'17"

Railroad: CR

Street: Indiana Avenue

Railroad Milepost: 68.20

IDOT ID #:

N

SCALE IN FEET

50 0 50

3 Photo Location