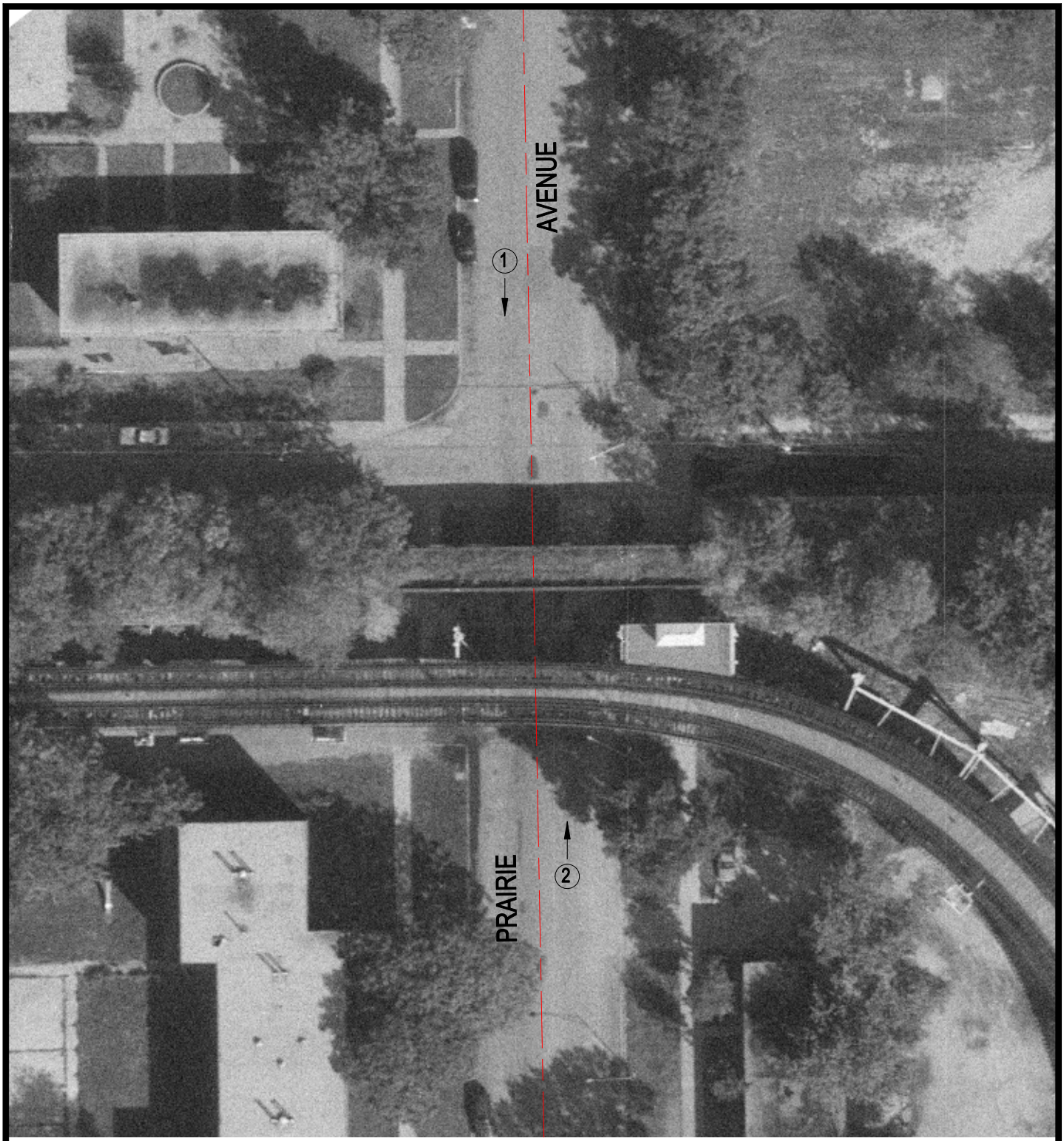

Crossing #: 243142M

Location: Cook Co., City of Chicago (I)

Lat/Long: 41°49'19" / 87°37'11"

Railroad: CR

Street: Prairie Avenue

Railroad Milepost: 68.20

IDOT ID #:

N

SCALE IN FEET

50 0 50

3 Photo Location