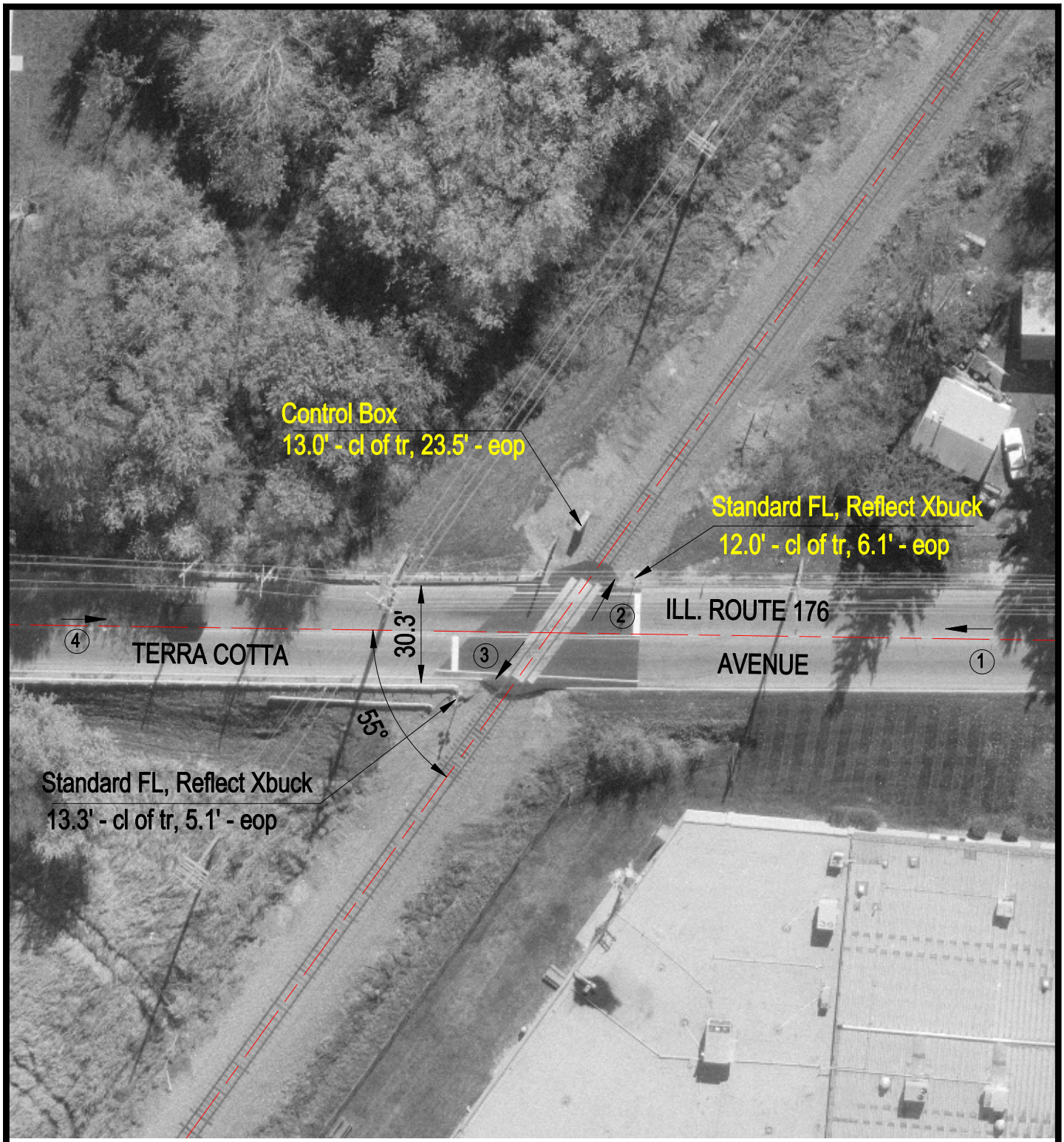

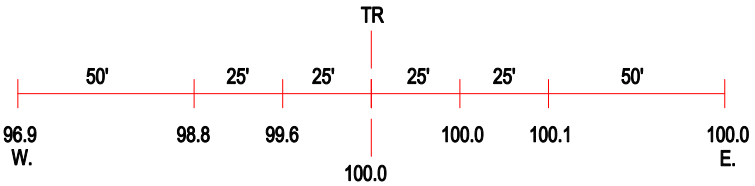

ROAD PROFILE

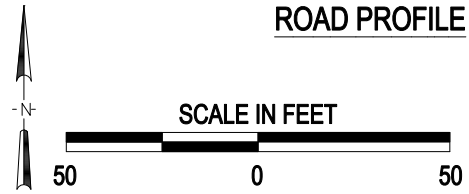

(3) Photo Location

Crossing #:	178803B
Location:	Mc Henry Co., City of Crystal Lake (I)
Lat/Long:	42°18'37" / 88°18'37"
Railroad:	UP
Street:	Terra Cotta Avenue
Railroad Milepost:	58.85
Crossing Protection:	Train Activated Devices

J:\MCHENRY\178803B\178803B.DWG 05/08/00 08:31 TFC