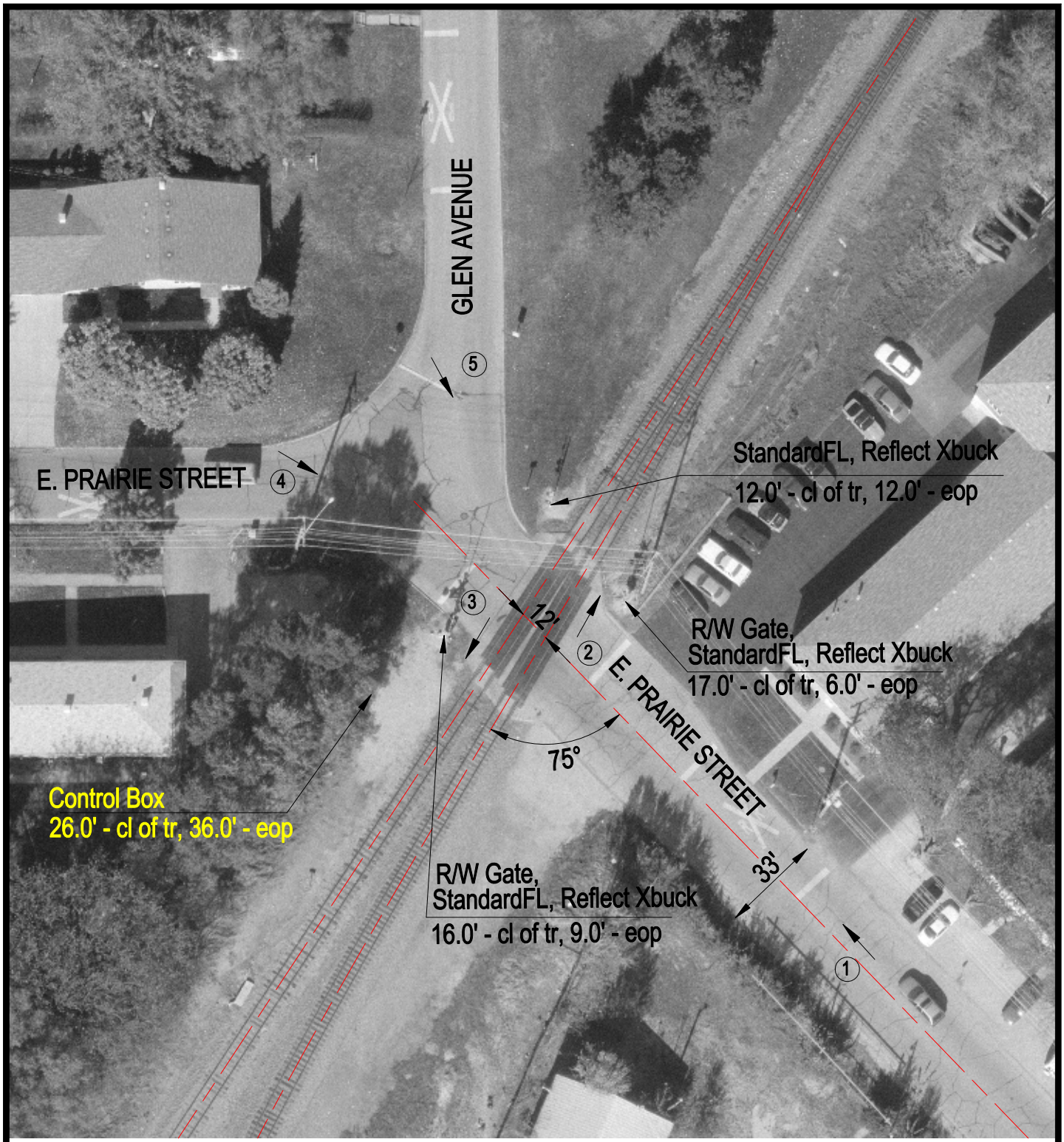

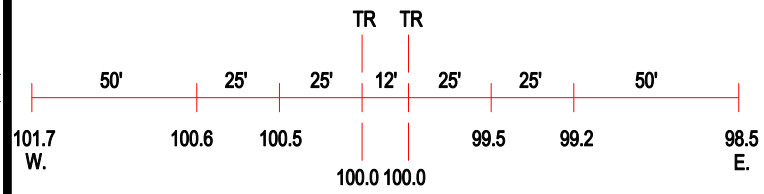

ROAD PROFILE

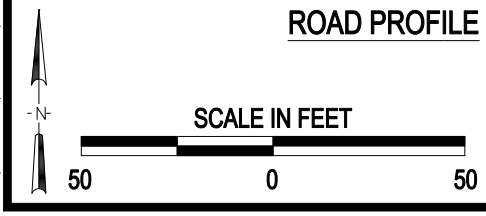

3 Photo Location

Crossing #:	178802U
Location:	Mc Henry Co., City of Crystal Lake (I)
Lat/Long:	42°14'13" / 88°18'12"
Railroad:	UP
Street:	Prairie Street
Railroad Milepost:	58.61
Crossing Protection:	Train Activated Devices

J:\MCHENRY\178802U\178802U.DWG 06/22/00 08:31 TFG