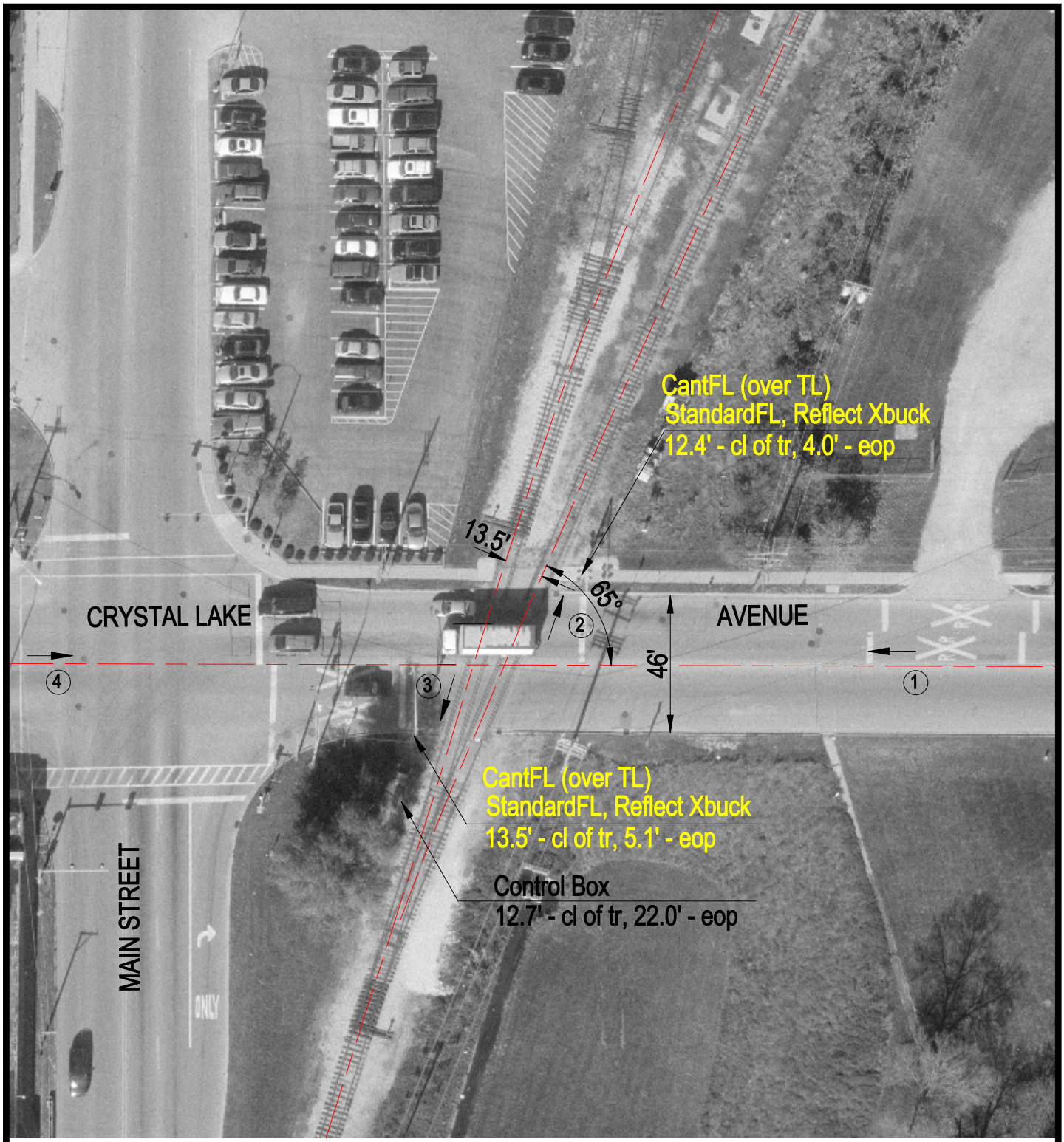

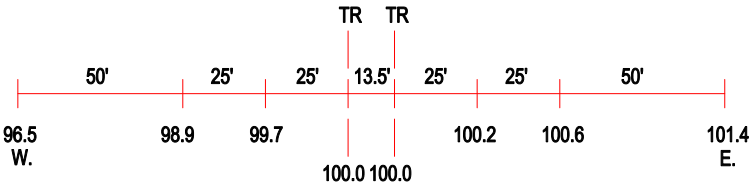

ROAD PROFILE

N

SCALE IN FEET

50 0 50

3 Photo Location

Crossing #:	178801M
Location:	Mc Henry Co., City of Crystal Lake (I)
Lat/Long:	42°14'29" / 88°18'57"
Railroad:	UP
Street:	Crystal Lake Avenue
Railroad Milepost:	58.20
Crossing Protection:	Train Activated Devices

J:\MCHENRY\178801M\178801M.DWG 06/22/00 08:29 TFG