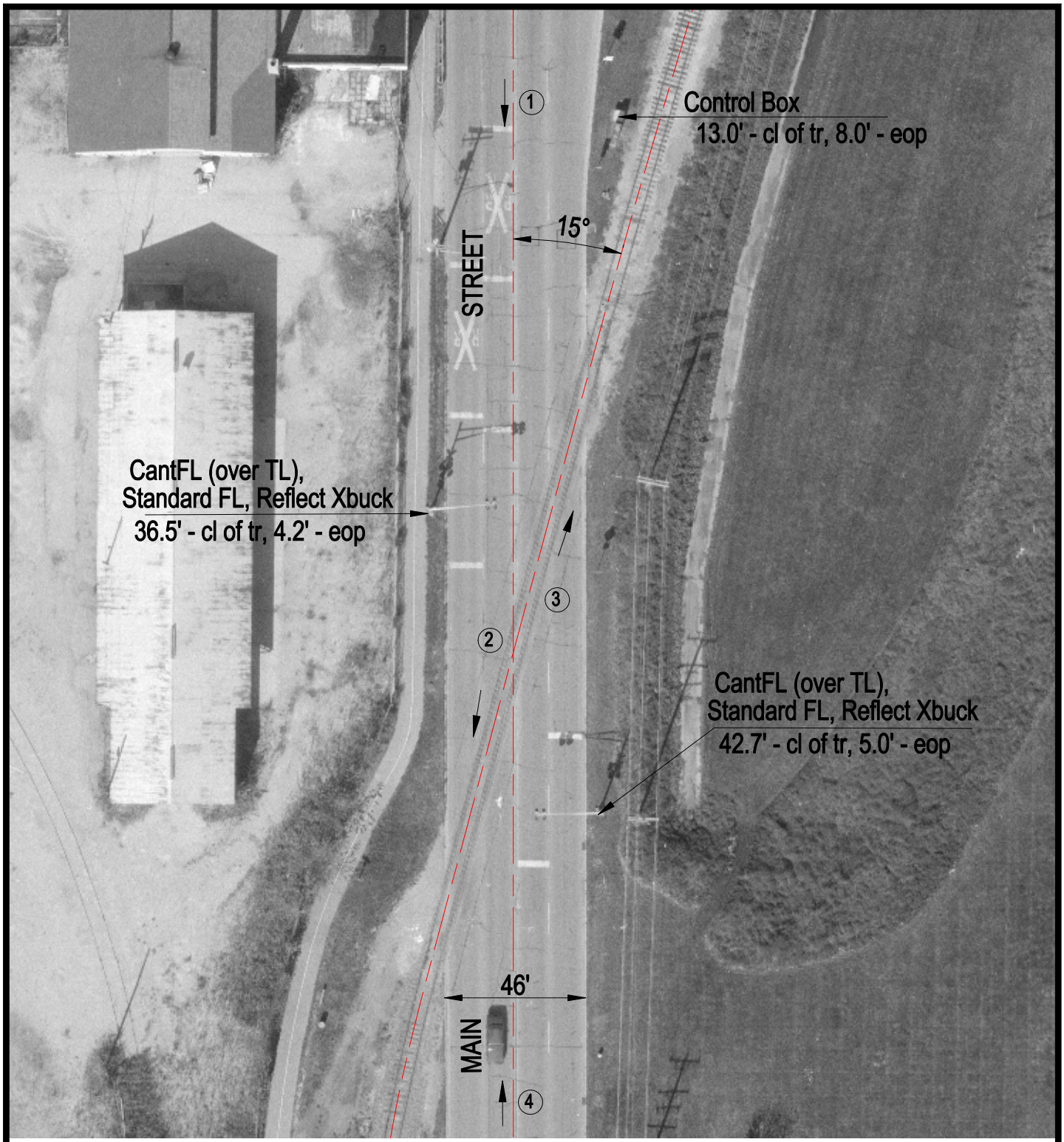

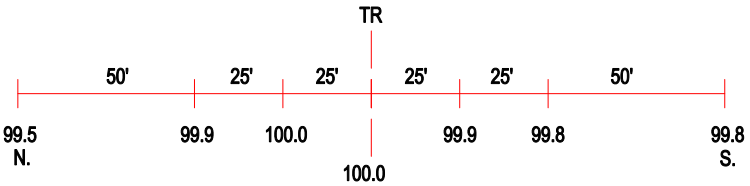

ROAD PROFILE

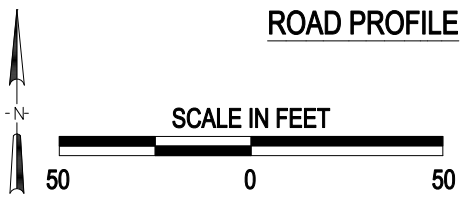

3 Photo Location

Crossing #:	178799N
Location:	Mc Henry Co., City of Crystal Lake (I)
Lat/Long:	42°14'25" / 88°19'01"
Railroad:	UP
Street:	Main Street
Railroad Milepost:	58.17
Crossing Protection:	Train Activated Devices

J:\MCHENRY\178799N\178799N.DWG 05/08/00 06:01 TFC