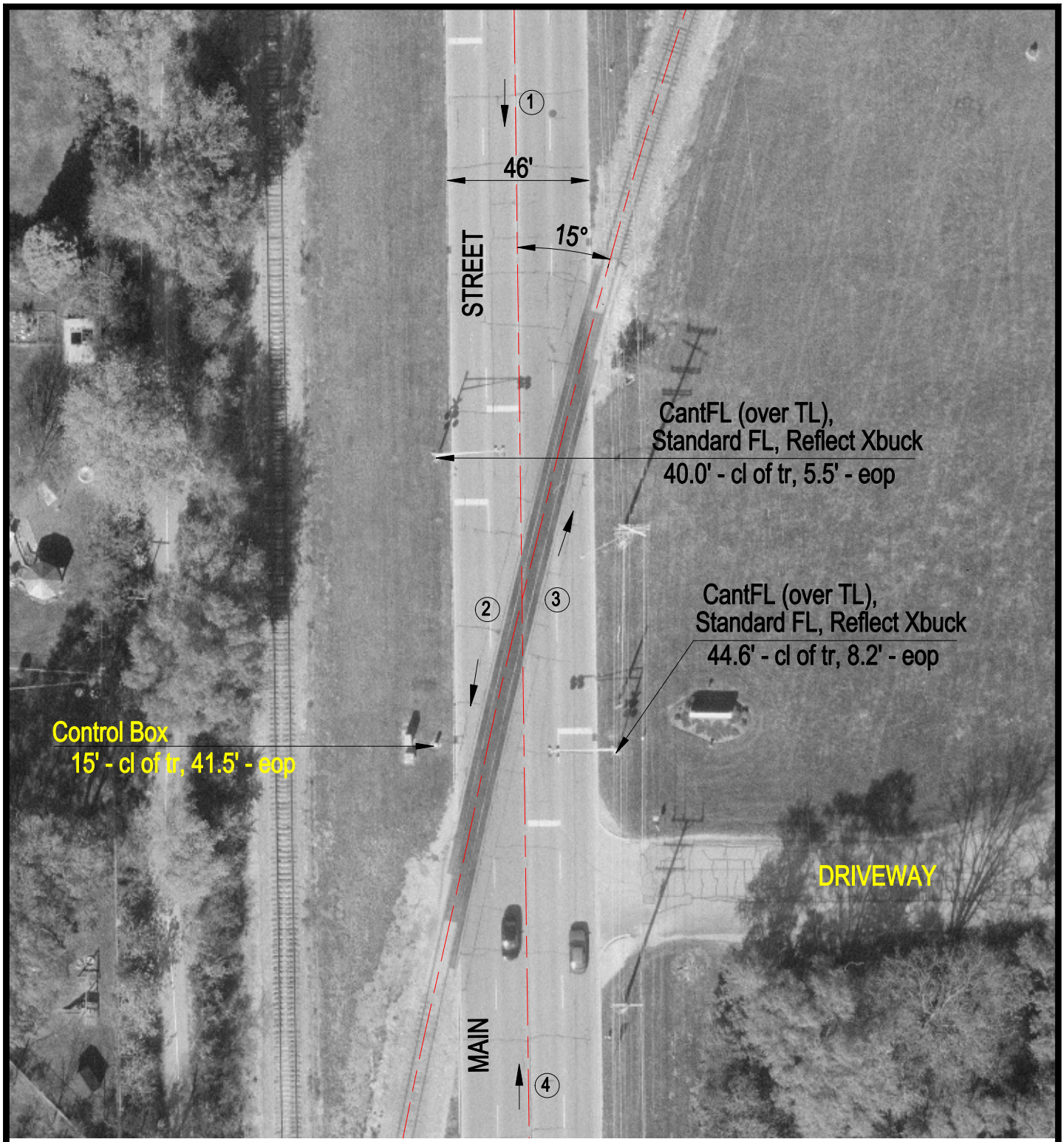

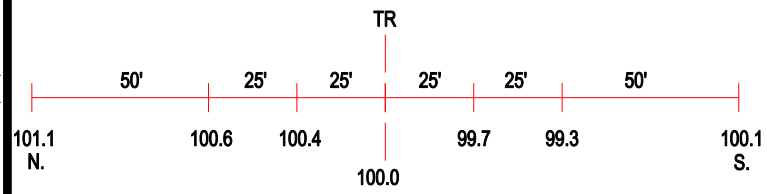

ROAD PROFILE

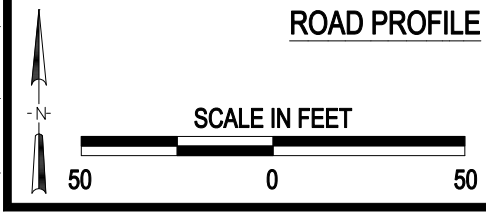

3 Photo Location

Crossing #:	178798G
Location:	Mc Henry Co., City of Crystal Lake (I)
Lat/Long:	42°14'04" / 88°18'58"
Railroad:	UP
Street:	Main Street
Railroad Milepost:	57.88
Crossing Protection:	Train Activated Devices

J:\MCHENRY\178798G\178798G.DWG 05/08/00 05:30 TFC