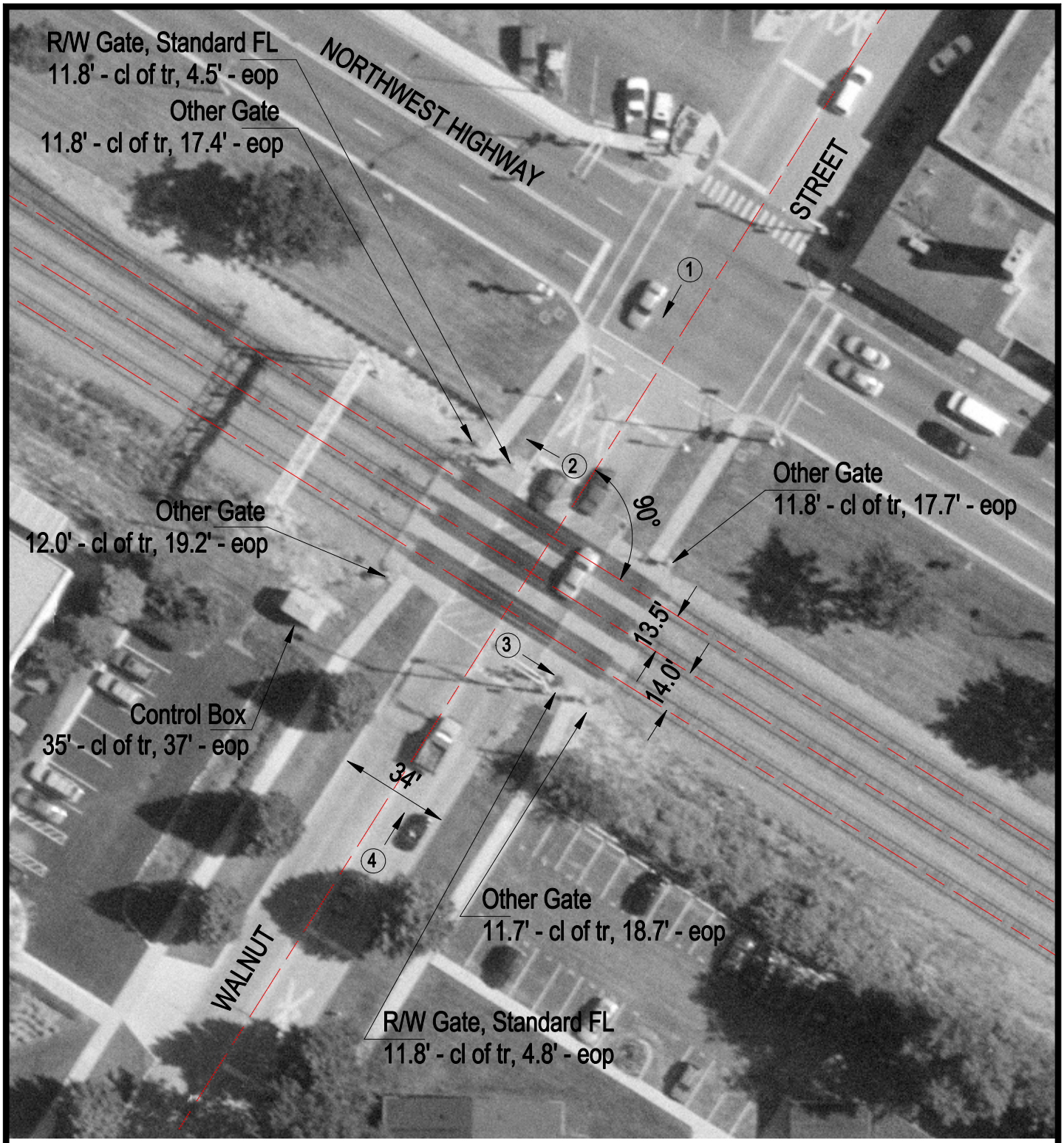

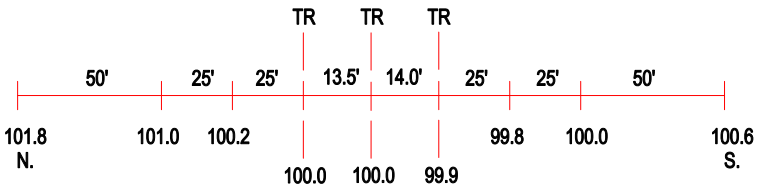

ROAD PROFILE

3 Photo Location

Crossing #:	178732G
Location:	Cook Co., City of Arlington Heights (I)
Lat/Long:	42°05'12" / 87°59'20"
Railroad:	UP
Street:	Walnut Street
Railroad Milepost:	22.85
Crossing Protection:	Train Activated Devices