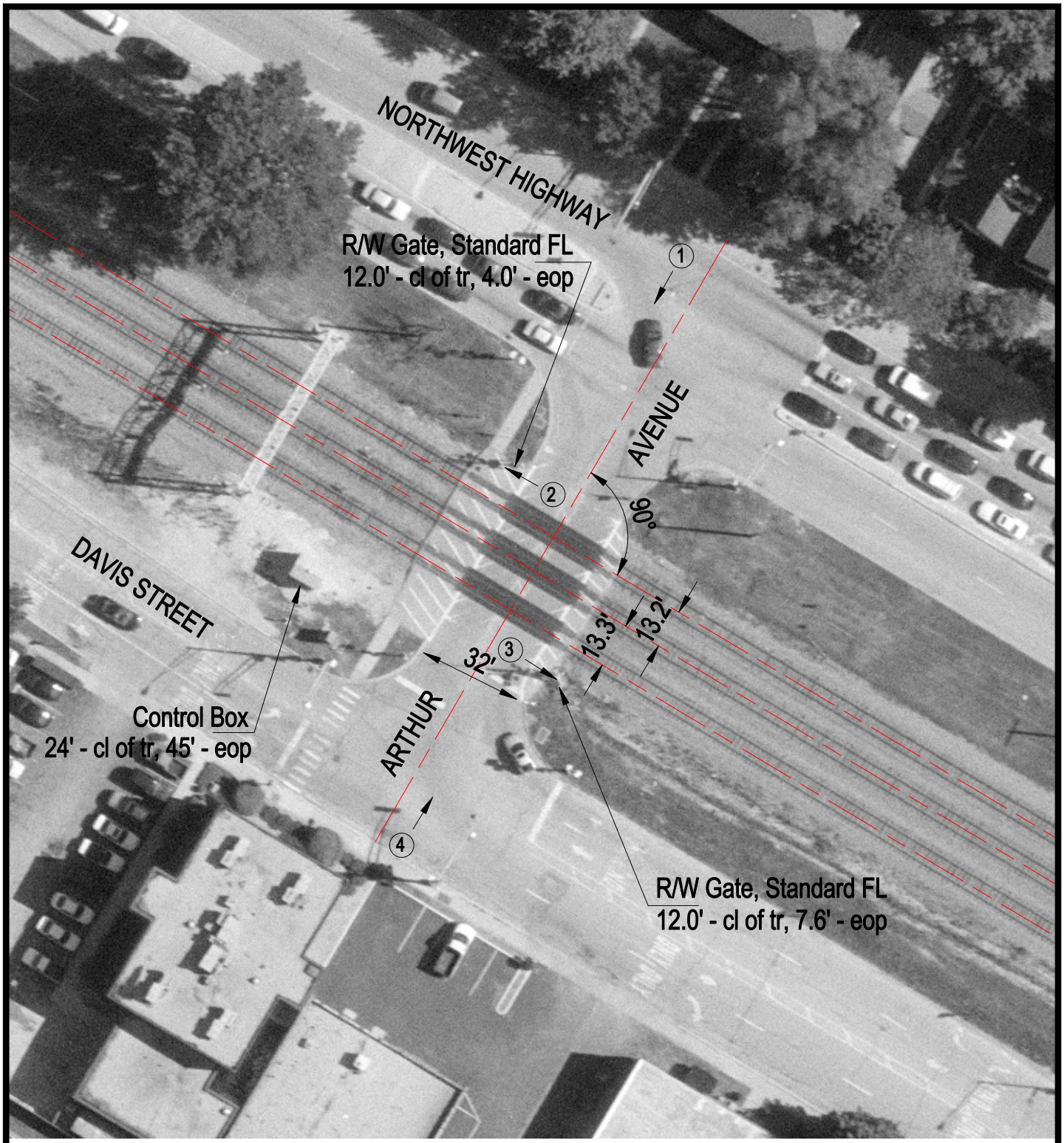

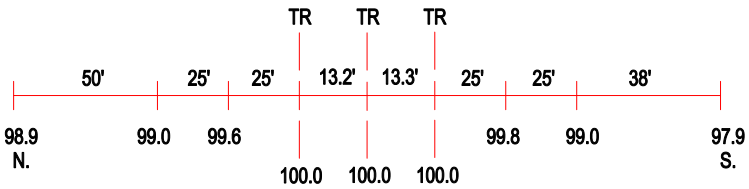

ROAD PROFILE

3 Photo Location

Crossing #:	177847X
Location:	Cook Co., City of Arlington Heights (I)
Lat/Long:	42°04'36" / 87°58'00"
Railroad:	UP
Street:	Arthur Avenue
Railroad Milepost:	21.50
Crossing Protection:	Train Activated Devices