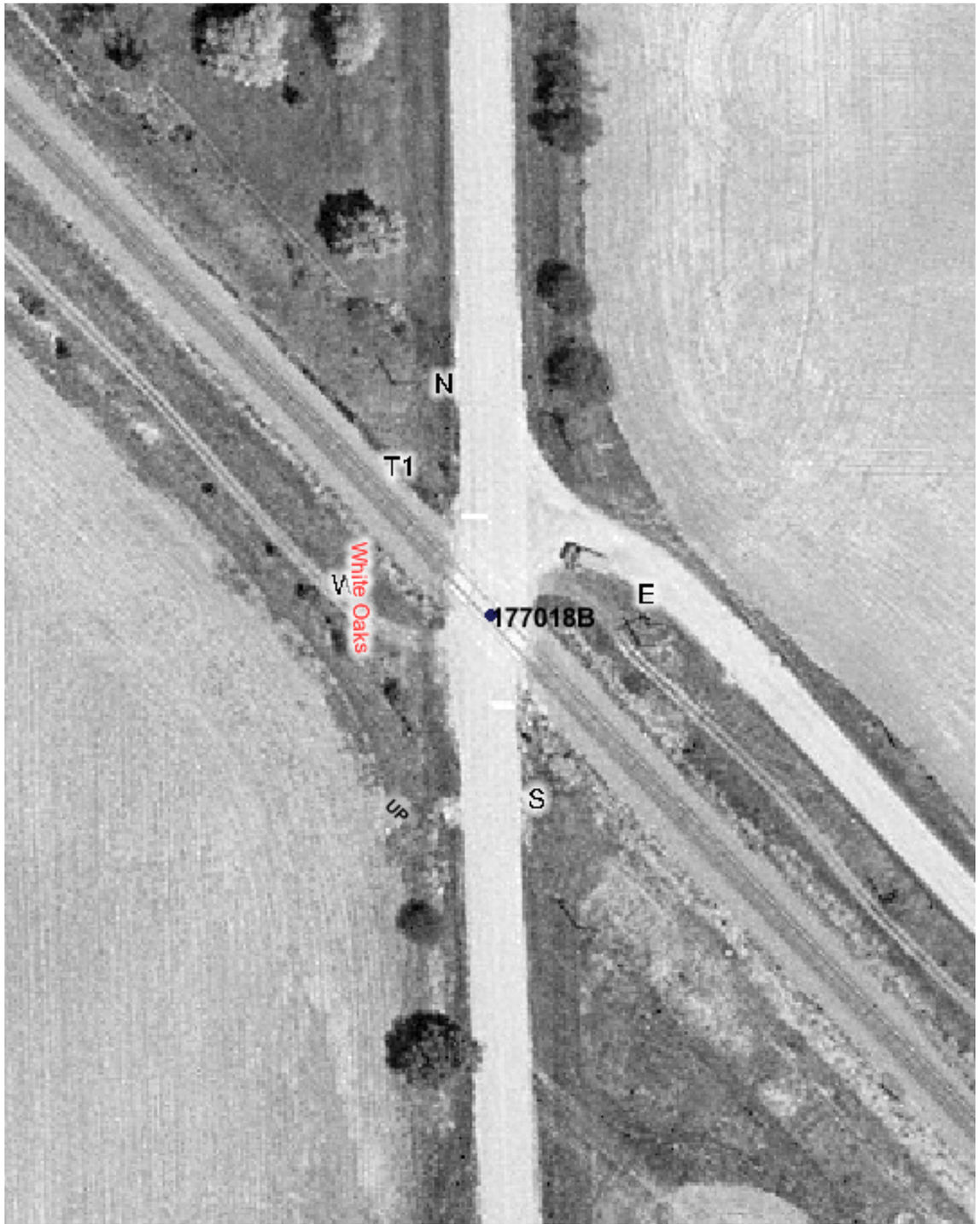

Copyright 2003 By The State of Illinois

SCALE: 1"=50'

0 50' 100'

U.S. DOT#: 177018B

General Information

Type Of Crossing: AtGrade
Lat: 42° 29' 4" Long: 88° 41' 52"
County: MCHENRY
City: HARVARD In/Near: Near
Street Name: WHITE OAKS RD
RailRoad: UP
RailRoad Station: SHARON (NW)
RailRoad Milepost: 68.85
Crossing Angle: 46.2°
Data Collection Date: 9/2/2003
Aerial Photography Date: Spring 2003

Warning Device Description

Type of Device: X-Bucks/Stop
Number Of Devices:

CrossBucks:	2	Cantelever:	0
Bells:	0	Gates:	0
WigWags:	0	Pedestrian Gates:	0
Flashing Lights Pairs:	0	Masts:	2

Mast Locations	Edge of Road (Ft)	Edge of Rail (Ft)
N	5.3	35
S	6.8	36.8

Nearest Intersecting Roads

Name	Distance (Ft) ER	Width (Ft)	Direction	Traffic Control

Number of Other Nearby Intersecting Roads: None

Track Description

Number of Tracks: 1
(Type of Tracks: Main)

From	To	Distance (Ft)
None		

Nearby Warning Signs

North East

Type	Distance (Ft) ER
W10-1	719.5

Number of Other Signs: 0

South West

Type	Distance (Ft) ER
W10-1	703.2

Number of Other Signs: 0

Adjacent Railroad Crossing

DOT#	Direction	Distance (Ft)

Roadway Material & Dimensions

North West Side / South East Side

Roadway Material: Bituminous

Dir	Dist NR	Sidewalk	Parkway	Road Width	Parkway	Sidewalk
NE	32.0	0.0	0.0	23.8	0.0	0.0
SW	32.0	0.0	0.0	20.1	0.0	0.0

Crossing Surface Material & Dimensions

	North West Side of Road:						South East Side of Road:		
	Sidewalk Material	Sidewalk Width (Ft)	Distance to Sidewalk	Roadway Material	Roadway Width (Ft)	Distance to Sidewalk	Sidewalk Material	Sidewalk Width (Ft)	Total Crossing Width (Ft)
Track1	None	0	0	Concrete	39.3	0	None	0	39.3

Vertical Profile

North East Side — A-50 — -2.22% — A-32 — -1.25% — Track1 — -0.31% — B-32 — 1.11% — B-50 — South West Side

Special Conditions? None Missing Data? No