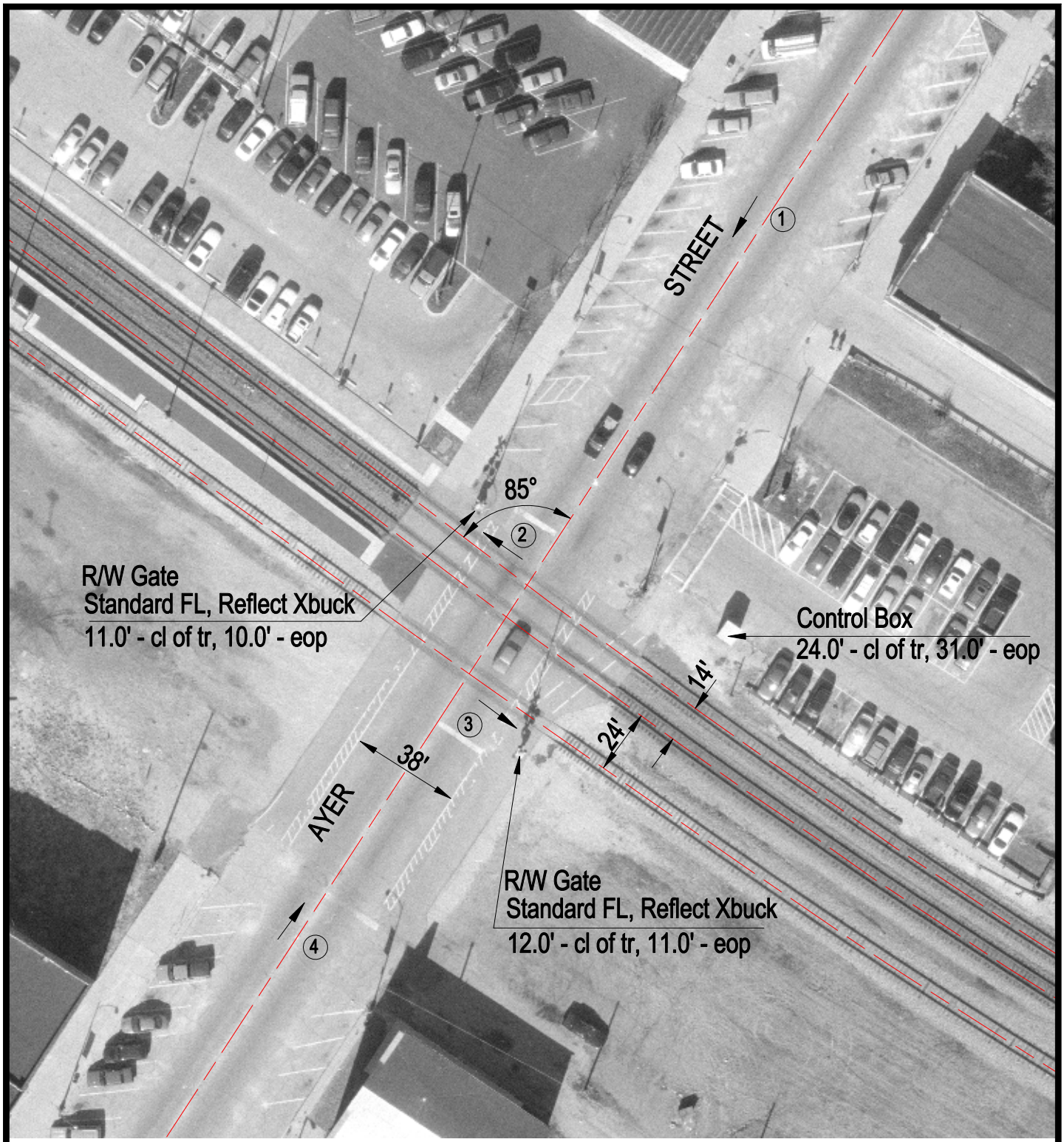

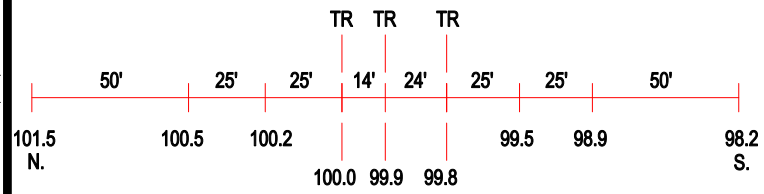

ROAD PROFILE

N

SCALE IN FEET

50 0 50

3 Photo Location

Crossing #:	177011D
Location:	Mc Henry Co., City of Harvard (I)
Lat/Long:	42°25'09" / 88°37'00"
Railroad:	UP
Street:	Ayer Street
Railroad Milepost:	62.75
Crossing Protection:	Train Activated Devices

J:\MCHENRY\177011D\177011D.DWG 05/04/00 08:17 TFG