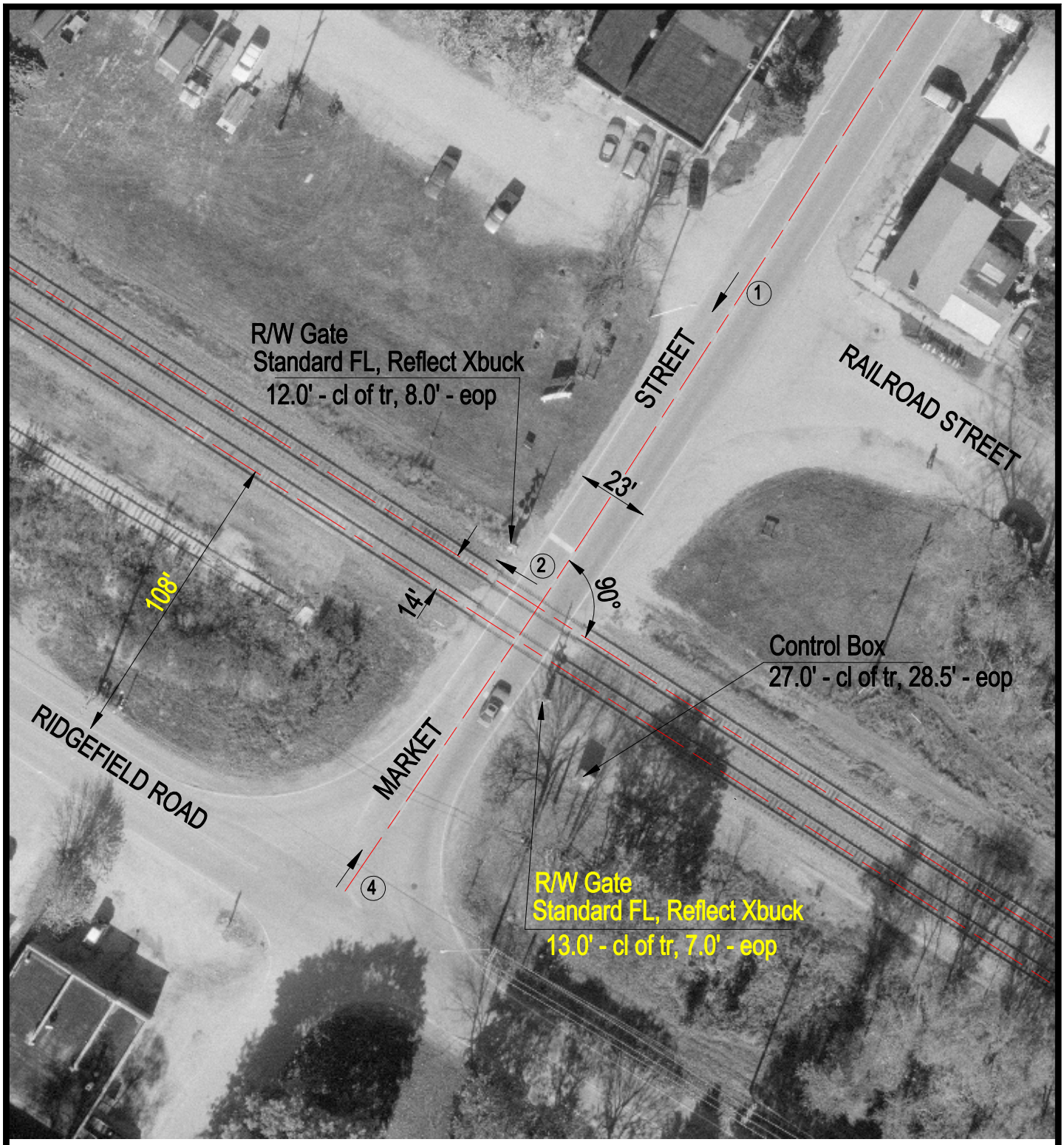

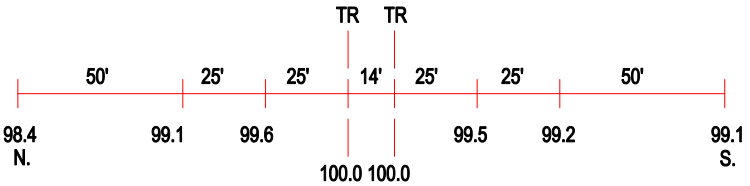

ROAD PROFILE

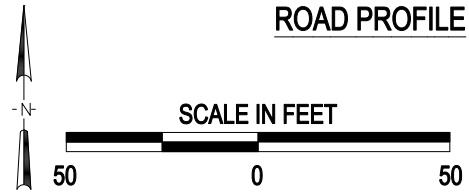

3 Photo Location

Crossing #:	176979E
Location:	Mc Henry Co., City of Crystal Lake (N)
Lat/Long:	42°16'04" / 88°21'41"
Railroad:	UP
Street:	Market Street
Railroad Milepost:	45.75
Crossing Protection:	Train Activated Devices

J:\MCHENRY\176979E\176979E.DWG 05/02/00 11:02 TFG