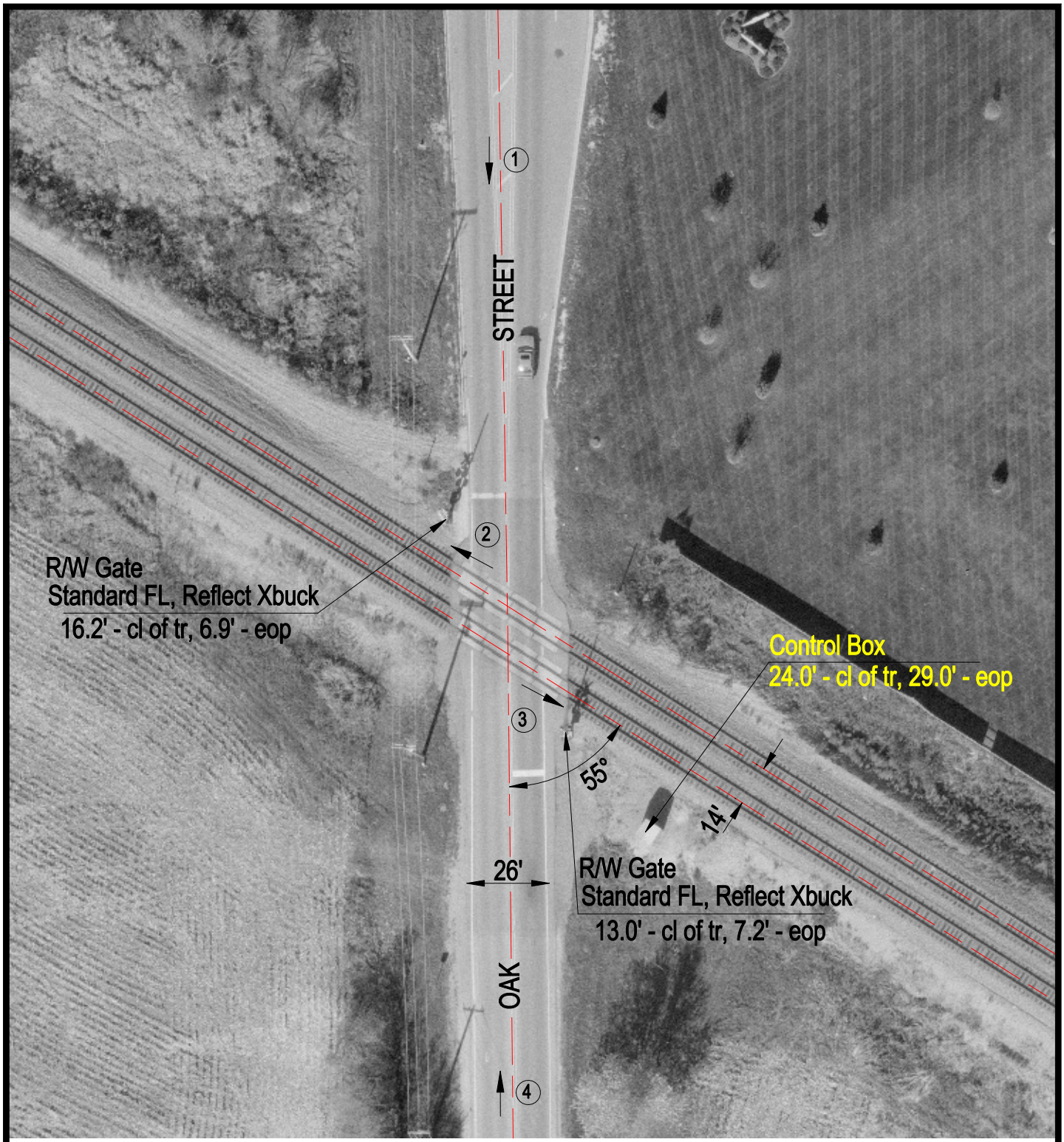

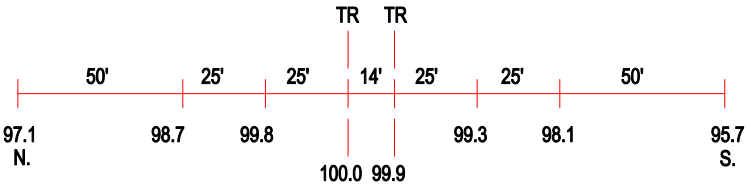

ROAD PROFILE

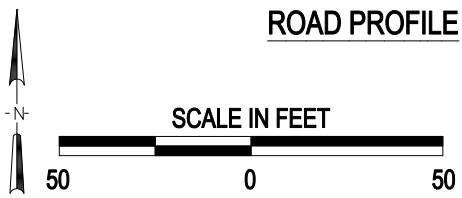

(3) Photo Location

Crossing #:	176978X
Location:	Mc Henry Co., City of Crystal Lake (I)
Lat/Long:	42°15'14" / 88°20'07"
Railroad:	UP
Street:	Oak Street
Railroad Milepost:	44.06
Crossing Protection:	Train Activated Devices

J:\MCHENRY\176978X\176978X.DWG 03/06/01 13:50 HWH