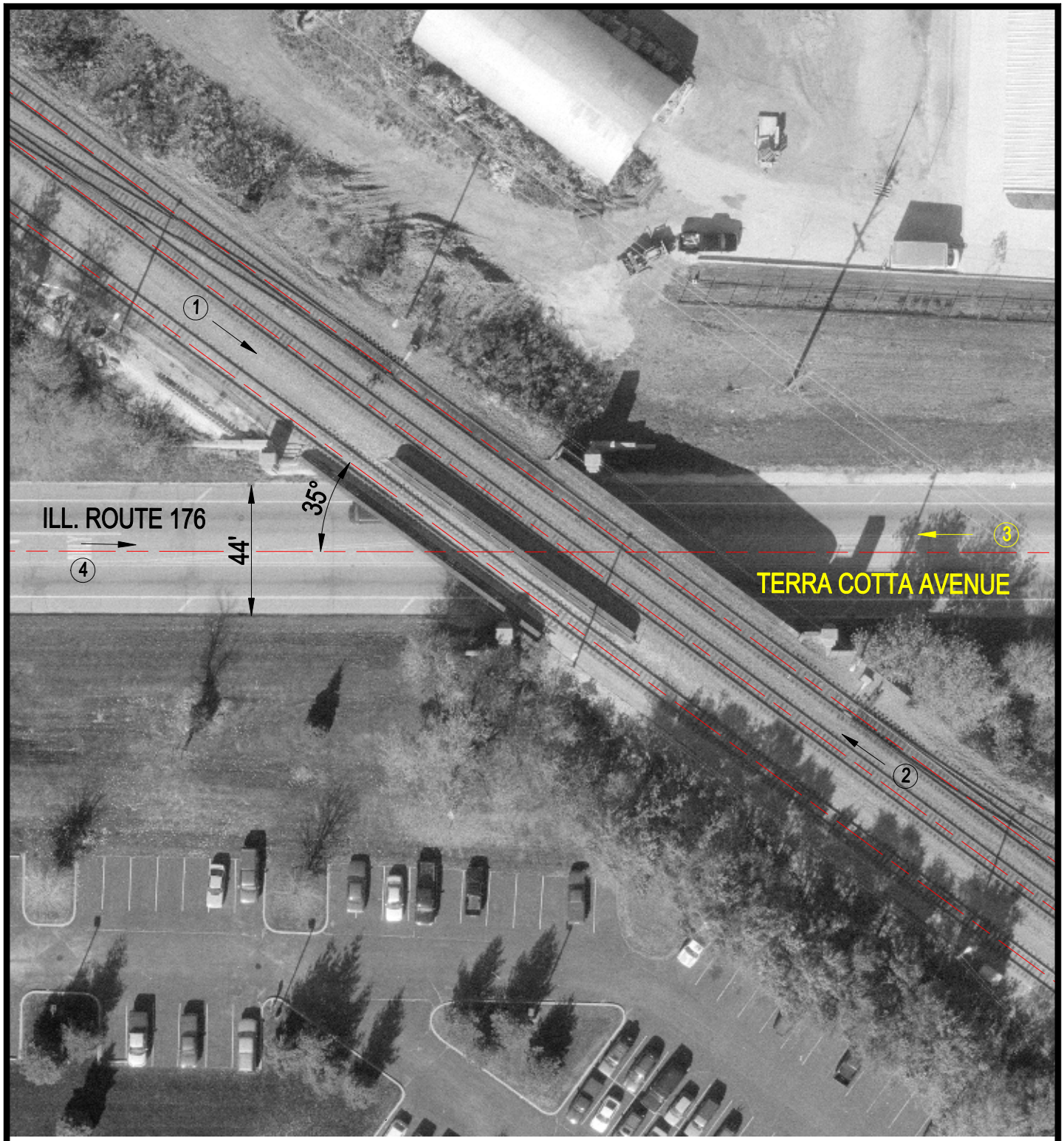

Crossing #: 176977R

Location: Mc Henry Co., City of Crystal Lake (I)

Lat/Long: 42°14'48" / 88°19'30"

Railroad: UP

Street: Terra Cotta Avenue (Ill. Route 176)

Railroad Milepost: 43.38

IDOT ID #: 0560045

N

SCALE IN FEET

50 0 50

3 Photo Location

J:\MCHENRY\176977R\176977R.DWG 05/02/00 09:05 TFC