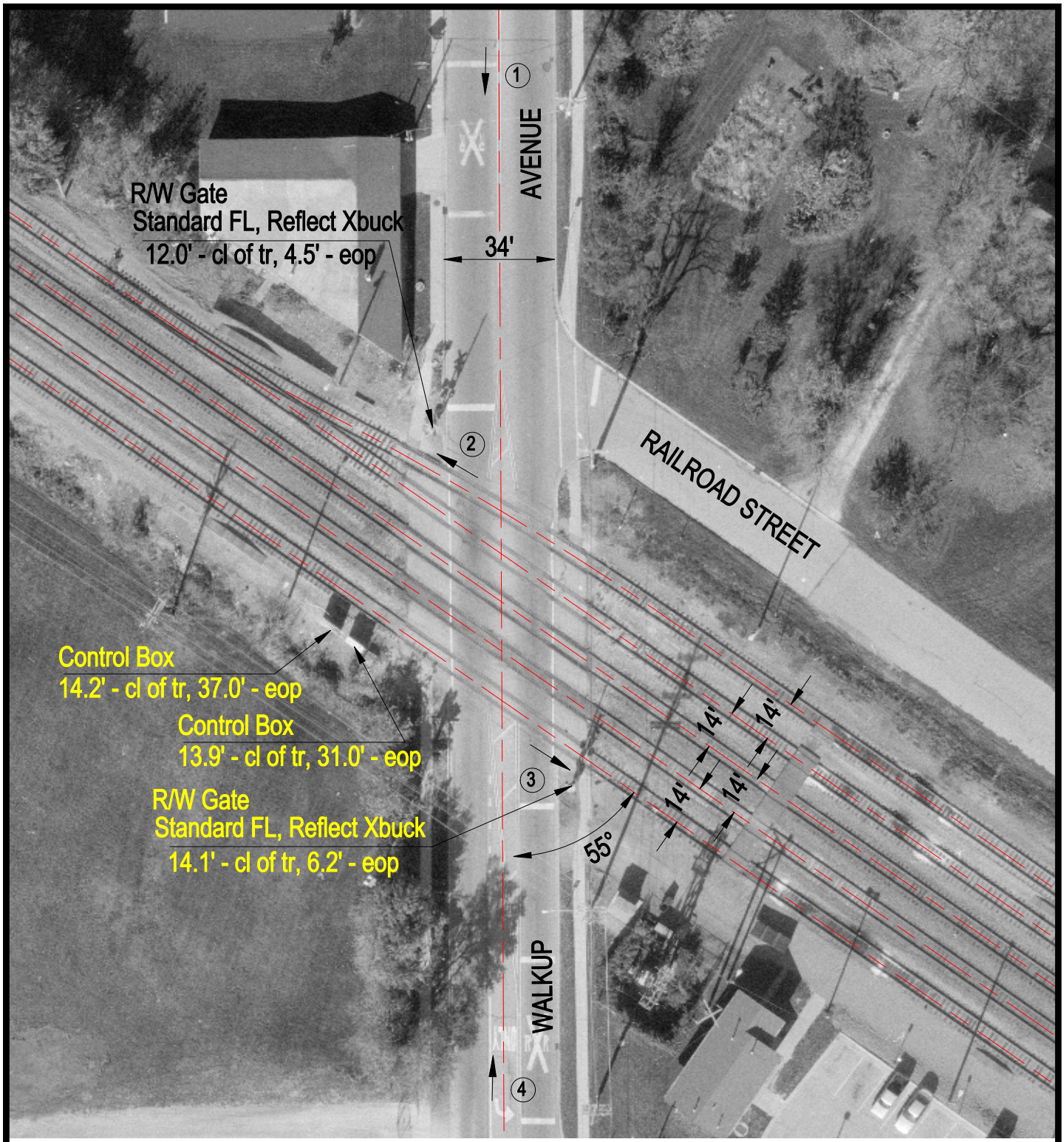

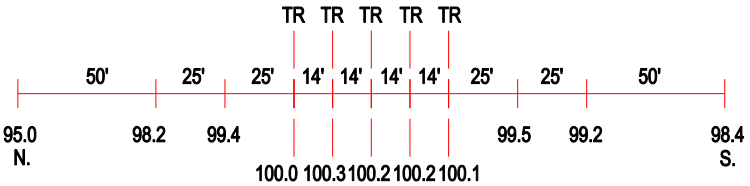

ROAD PROFILE

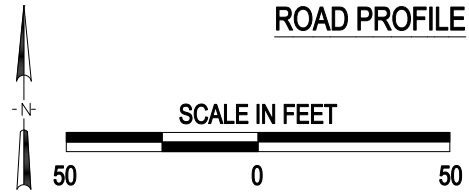

(3) Photo Location

Crossing #:	176974V
Location:	Mc Henry Co., City of Crystal Lake (I)
Lat/Long:	42°14'46" / 88°19'14"
Railroad:	UP
Street:	Walkup Avenue
Railroad Milepost:	43.15
Crossing Protection:	Train Activated Devices

J:\MCHENRY\176974V\176974VDWG 03/06/01 13:49 HWH