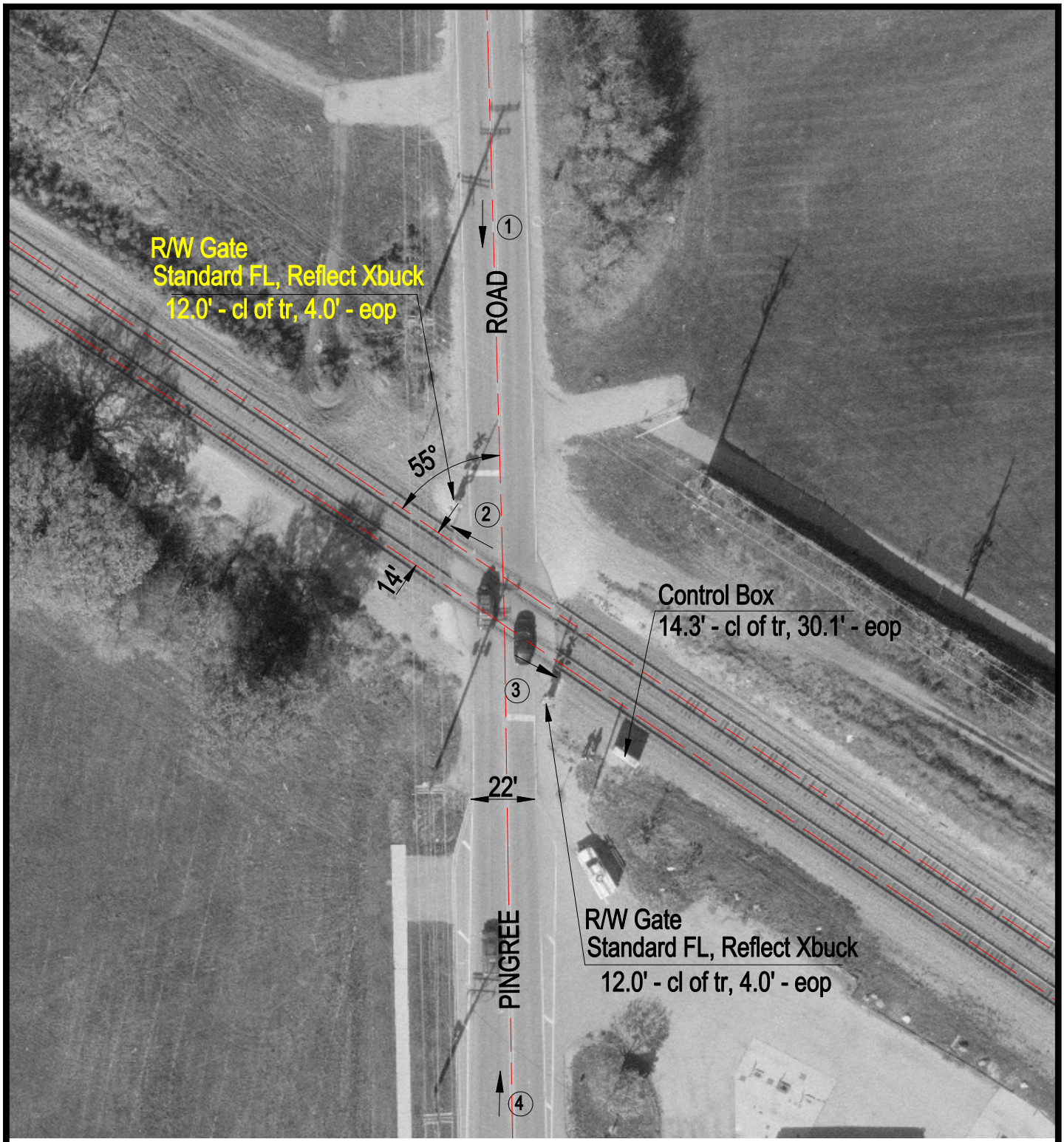

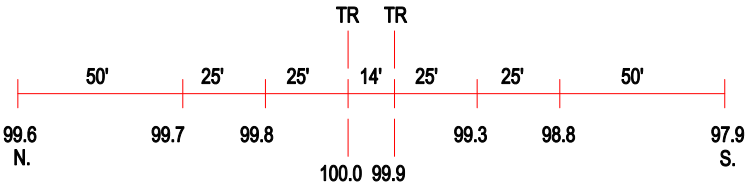

ROAD PROFILE

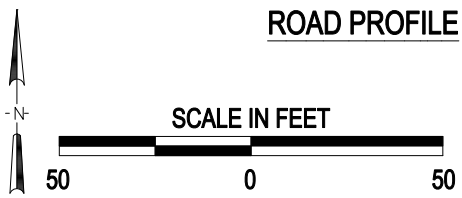

3 Photo Location

Crossing #:	176969Y
Location:	Mc Henry Co., City of Crystal Lake (I)
Lat/Long:	42°13'59" / 88°17'45"
Railroad:	UP
Street:	Pingree Road
Railroad Milepost:	41.59
Crossing Protection:	Train Activated Devices

J:\MCHENRY\176969Y\176969Y.DWG 05/02/00 05:17 TFC