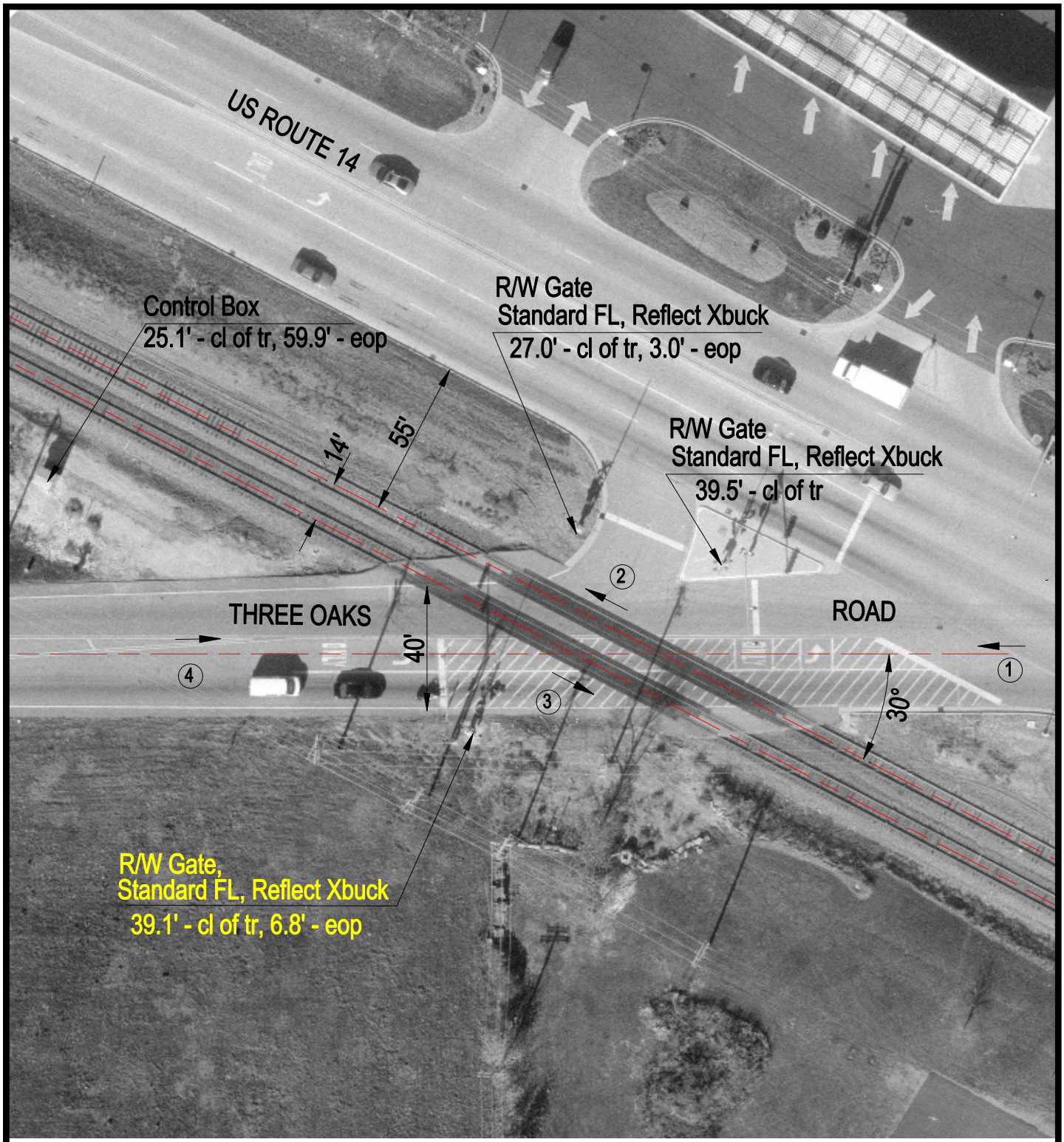

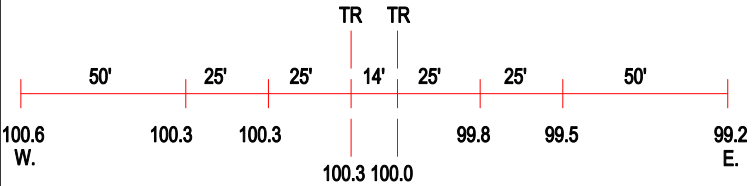

ROAD PROFILE

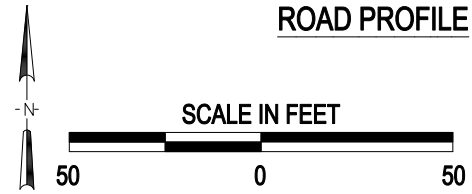

3 Photo Location

Crossing #:	176965W
Location:	Mc Henry Co., City of Cary (I)
Lat/Long:	42°12'40" / 88°14'48"
Railroad:	UP
Street:	Three Oaks Road
Railroad Milepost:	39.52
Crossing Protection:	Train Activated Devices

J:\MCHENRY\176965W\176965W.DWG 06/22/00 07:53 TFG