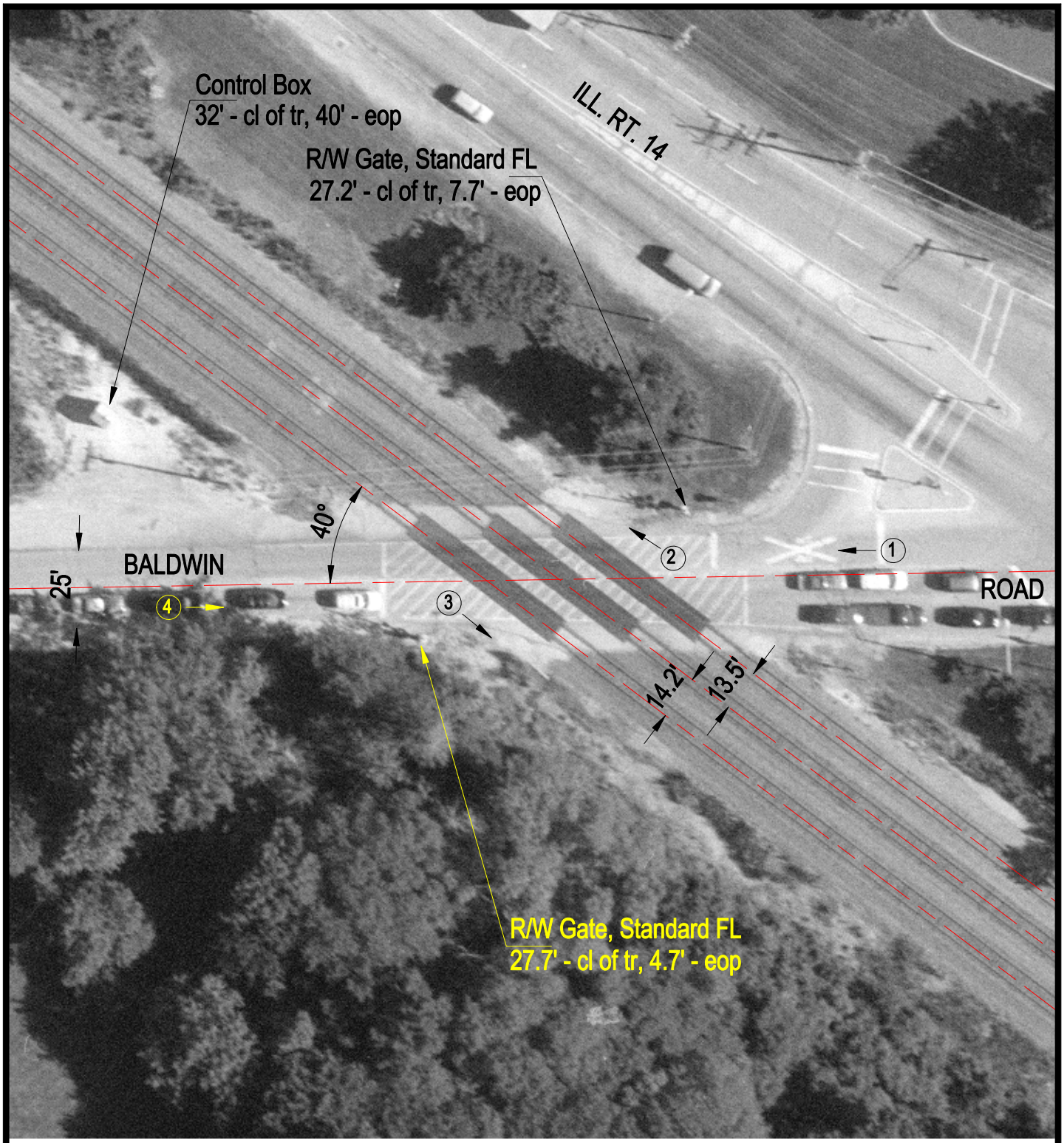

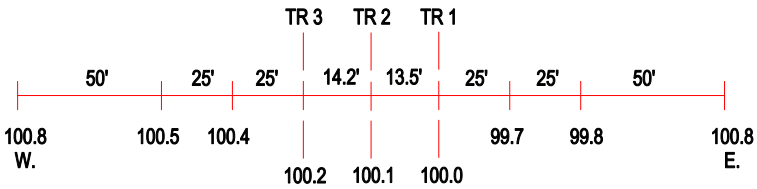

ROAD PROFILE

N

SCALE IN FEET

50 0 50

3 Photo Location

Crossing #:	176945K
Location:	Cook Co., City of Inverness (I)
Lat/Long:	42°07'31" / 88°04'32"
Railroad:	UP
Street:	Baldwin Road
Railroad Milepost:	27.99
Crossing Protection:	Train Activated Devices