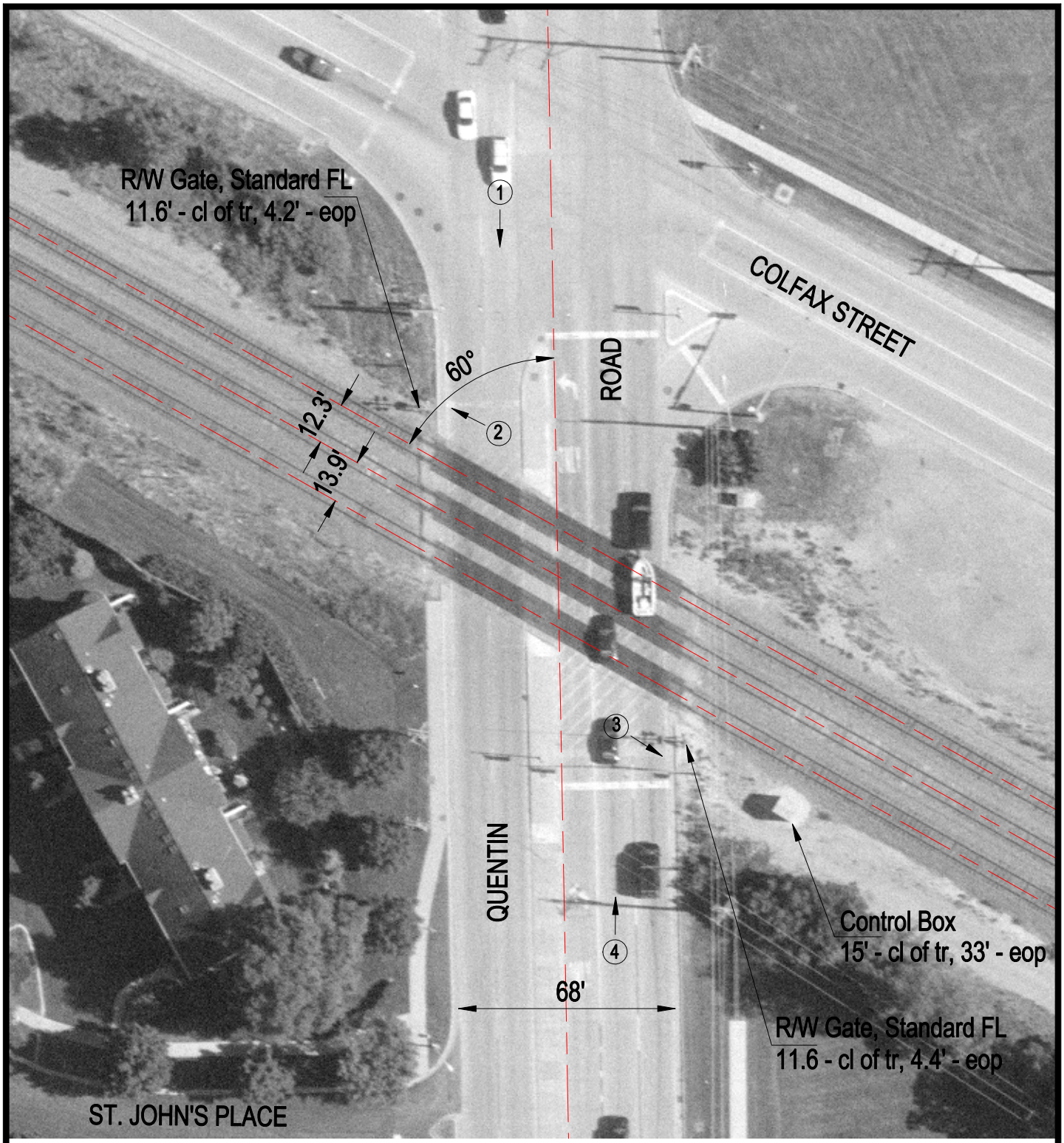

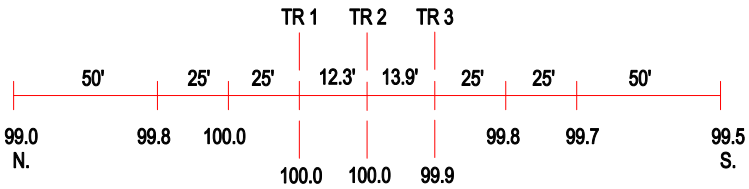

ROAD PROFILE

3 Photo Location

Crossing #:	176944D
Location:	Cook Co., City of Palatine (I)
Lat/Long:	42°07'10" / 88°03'47"
Railroad:	UP
Street:	Quentin Road
Railroad Milepost:	27.27
Crossing Protection:	Train Activated Devices