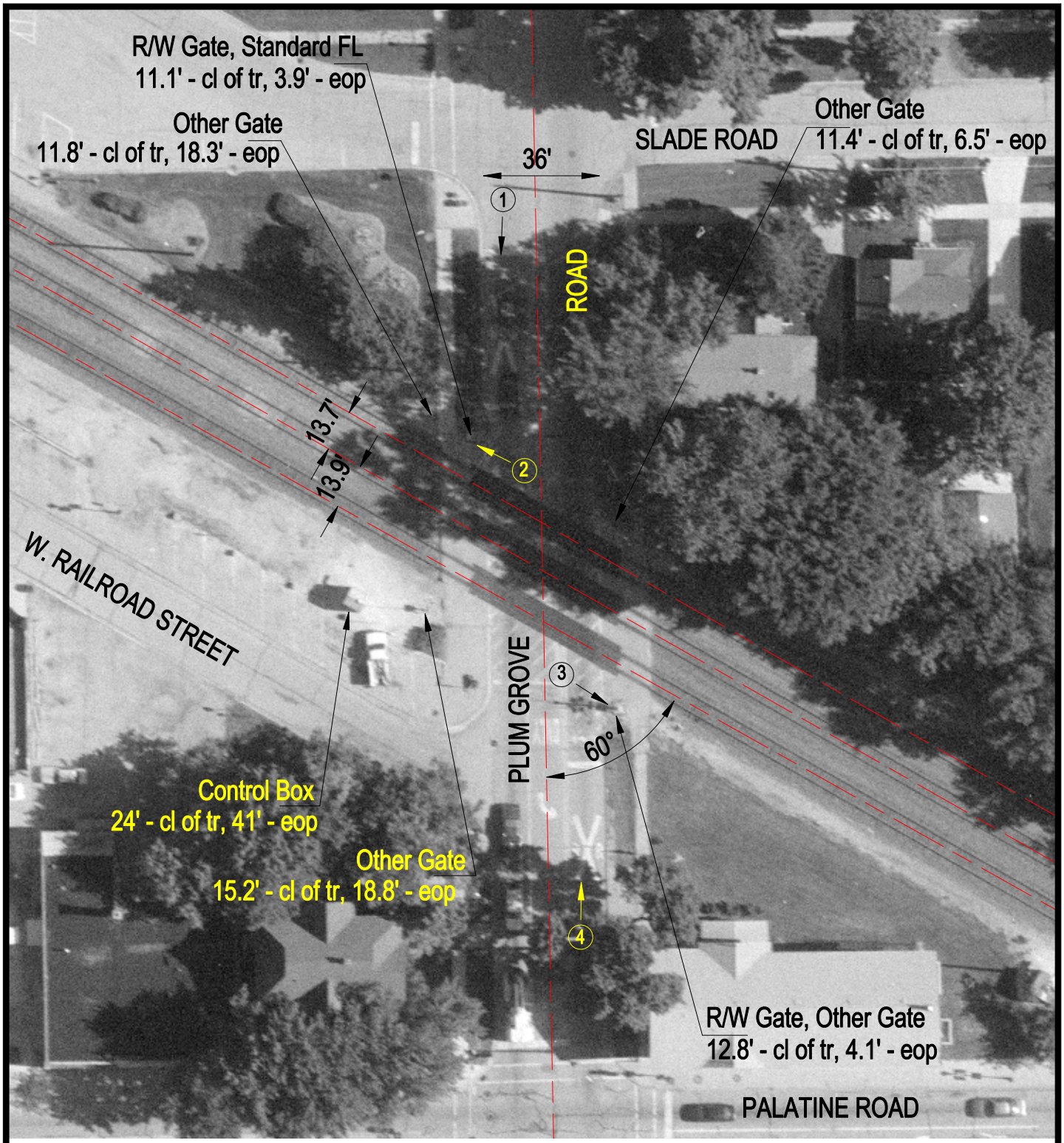

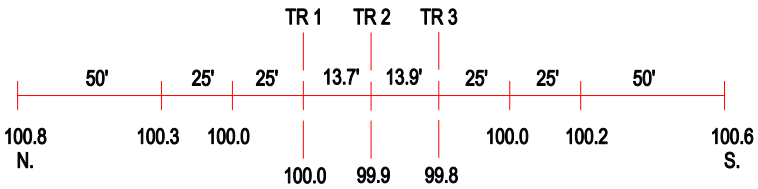

ROAD PROFILE

N

SCALE IN FEET

50 0 50

3 Photo Location

Crossing #:	176939G
Location:	Cook Co., City of Palatine (I)
Lat/Long:	42°06'40" / 88°02'38"
Railroad:	UP
Street:	Plum Grove Road
Railroad Milepost:	26.12
Crossing Protection:	Train Activated Devices